THE WEATHER

Wichita Falls and vicinity: Tonight and Thursday probably fair.

Wichita Daily Times

HOME EDITION

VOLUME XVI. PRICE 5c—PAY NO MORE WICHITA FALLS, TEXAS, WEDNESDAY, MAY 31, 1922 SIXTEEN PAGES NUMBER 18

FAVORABLY REPORT BONUS BILL

DREDGE IS LAUNCHED AMID BUSY SCENES OF IRRIGATION WORK

With simple ceremony, enacted amid the noise and clatter of busy machines, within sight of the great engines that are doing the builders' bidding, the dredge T B. Noble was launched Tuesday afternoon, signalising the beginning of another great phase of the irrigation work.

The crowd that attended the ceremony stood within a few yards of where one group of men and machines was pounding sheet piling into the river's bank to make a backbone for the dam within view across the river another group was shaping the big six conduits that will furnish outlet for the river s flow. Those who had mounted the bluff across the river to view the launching from afar could visualize the size and sweep of the great embankment It was an impressive setting for a significant occasion

Speakers told the several hundred residents of Wichita Falls and Seymour of the portent of the occasion, of the idle lands that would become prolific of food under the touch of irrigation, and paid tribute to those whose visions and labors had made the undertaking possible The speeches were brief, and that of the honoree, T. B. Noble, was briefest of all

When the last speaker had concluded, workmen released the big boat from the restraining blocks and cables and she slid, slow at first, then with increasing speed, down the greased skids into the water, while the crowd cheered. As the dredge started on its way, the bottle of grape juice crashed against its side, and Miss Eleanor Thompson christened the vessel with the name of the man who has played such an important and active part in the project, T B Noble

With Judge A H Britain as master of ceremonies, J A. Kemp Frank Kell, I. O. Newton of Seymour, J. B Lockwood of the dredge company, Rev N F Grafton, T B Noble and John W Shartel of Oklahoma City were the speakers The Seymour band furnished music at intervals during the program.

Mr Kemp expressed his appreciation for the support the citizenship had given in making the undertaking a reality, and in a brief talk voiced the hope that the results would be a real reward to all who shared in it. He introduced Sam Bellah of Decatur, recalling Mr. Bellah's help in the earliest days of the undertaking

Seymour is no less proud of the project than Wichita Falls is Judge Newton of Seymour told his hearers. He said that Wichita Falls could count on the support and cooperation of Baylor county, which, he reminded the crowd, was furnishing most of the water Judge Newton spoke also of the possibilities of the lake as a pleasure resort

When the project is completed Wichita Falls' work will be only two-thirds done, Frank Kell said There will remain the task of seeing that experienced and able farmers are brought in to cultivate the land, he pointed out, Mr. Kell submitted figures to show that there would be ample water for every possible need, water enough to irrigate an area as large as Wichita county.

Mr Kell said that while some people had credited him with having had a part in the project, such was not the case. He worked with Mr. Kemp at first, many years ago, he said, but "got tired of anteing"

Practical men were in charge of the work, rather than theorists, Mr Kell said He sketched briefly the careers of R A Thompson, chief engineer, and Capt Harry McFarland, assistant chief engineer, as showing their equipment for the task.

J. B Lockwood of the Puget Sound company said that his organization was proud to have a part in the undertaking and that it would always be a source of gratification to know that the company had a part in the work that was to mean so much

Rev. N. F. Grafton, who was called upon to discuss 'the honoree" said that T. B. Noble was a man who had placed his service to the community above his own personal ambitions and who had played a vital part in the project

"T B Noble has the love, the ambition and the energy that make up the good citizen," said the speaker

John W. Shartel of Oklahoma City, Frank Kell's guest, declared that for every four acres irrigated, one individual would be added to the section's population.

"You have water enough for 400,000 acres," he said, "That ought to mean 100,000 people here to make the land productive and profitable."

T B Noble confined himself to a brief word of appreciation for the honor conferred on him.

THE HONOREE

T B NOBLE

TENSION HIGH ON THE ULSTER BORDER; PRECAUTION TAKEN

BELFAST, May 31.—Fierce rioting occurred this afternoon in the Millfields district of Belfast, following the shooting of two special constables—Roulston and Campbell—who were badly wounded. Incendiarism and bombing were rampant, and the crown forces used machine guns. Several persons were reported killed.

By Associated Press.

BELFAST, May 31 — Tension along parts of the Ulster free state border still ran high today although little additional fighting was reported up till noon Each side apparently was occupied with taking measures for protection against possible attacks

At Strabane which is just across the Ulster border from Lifford the inhabitants were particularly busy is taking measures for protection The inhabitants of Bridge street which is exposed to the free state fire, were filling sand bags along the river for protection of their homes Ulster special constables have taken up positions at Camel s Hump, which they are fortifying with sand bags

People entering Strabane from free state territory have to undergo vigorous questioning An astonished American traveler today was obliged to open his luggage to satisfy the curiosity of the Ulster forces The Lifford church towers, it became known today were considerably damaged during yesterday s firing

Members of the military forces on the Fermanagh-Donegal border came under range of heavy machine gun fire from across the frontier at Pettigo yesterday and two soldiers attached to the Enniskillen garrison were wounded, one seriously

Two girls were wounded during the firing here late last night

The police reports later showed four persons had been killed and several other persons wounded in addition to the killing of the two constables

A crowd attacked Peters' place adjoining Peters' Hill baths, and set on fire a number of houses in one of which a man and woman were later found murdered

ANNUAL WAR DEPARTMENT APPROPRIATION BILL IS REPORTED TO THE SENATE

WASHINGTON, May 31—The annual war department appropriation bill carrying $333 972,000 was reported today to the senate by its appropriations committee The measure as it is returned to the senate is $49 985 000 larger than as it was passed by the house but approximately $40 000 000 under the estimates of the coming year s expenditures.

SAYS GREAT BRITAIN WILL NOT TOLERATE AN IRISH REPUBLIC

STATEMENT MADE BY WINSTON CHURCHILL, COLONIAL SECRETARY

DRAWS GLOOMY PICTURE CONDITION OF COUNTRY

Frankly Admits British Troops Are Being Held in Dublin Ready for Auction

By Associated Press.

LONDON, May 31—Great Britain will tolerate no republic in Ireland and if the terms of the Anglo-Irish treaty are not carried out by the Irish, the British government will resume her liberty to act in taking back the power conferred on the provisional government and in reoccupying the territory evacuated, it was declared in the house of commons today by Winston Churchill, the colonial secretary.

Mr Churchill made this declaration in his promised statement to the house of commons on the Irish situation He drew a gloomy picture of the state in which Ireland finds herself today. While dealing sympathetically with the provisional government s plight and detailing at length its reasons, as conveyed to him for entering into the recent agreement with Eamon de Valera, the republican leader, he vigorously deprecated the past as striking directly at the treaty, which he declared would be broken if the four republicans taken into the Irish government following the forthcoming elections refused to sign the declaration of adherence to the treaty

Mr Churchill frankly admitted that British troops were being held in Dublin as a preliminary step to military operations, if these become necessary

He did not believe the members of the provisional government were acting in bad faith or hand-in-glove with their republican opponents. He was convinced their earnest desire and resolution was to carry out the treaty, even though they might not have taken the wisest or strongest course

Great Britain, said the secretary, had done her part and he did not believe her act of faith would be brought to mockery by the Irish people He concluded with an appeal that the British government continue to do its part.

DECLARES AGREEMENT DIRECT SLAP AT TREATY

LONDON, May 31—Winston Spencer Churchill, secretary for the colonies, asserted in the house of commons today that the agreement reached between the political factions on the southern side last Saturday strikes directly at the provisions of the Anglo-Irish treaty.

No one disputed, said the secretary, that the wish of the Irish people was reconciliation which would give Ireland her freedom, her place in the world and the hope of final unity Up to 10 days ago, the leaders of the provisional government had appeared to be resolved to march steadily forward through a free election and put down, if necessary, by force, all armed persons who tried to prevent them

The agreement reached between Michael Collins, head of the provisional government, and Eamonn de Valera, the republican leader, however, struck directly at the provisions of the treaty, Mr Churchill declared.

The consequences of the agreement were very serious he said, and it seemed probable that the Irish people would not be able to give free expression to their views

If Mr de Valera or any of the others who might be ministers in the Irish government refused to sign the declaration prescribed in the treaty, the secretary continued, the treaty was broken by that fact, and the imperial government reserved such liberty of action—whether in regard to the resumption of the powers which had been transferred or the reoccupation of territory—as it might think appropriate and proportionate to the gravity of the breach.

"The imperial government would not, in any circumstances, agree to deviate from the treaty, either in the strict letter or the honest spirit of the document, Mr. Churchill declared

"It is almost certain," Mr. Churchill went on, "that the Irish people will not be able to say in an intelligible way whether they accept or reject the treaty offered by Great Britain A certain number of labor or independent candidates may doubtless secure election, but it is difficult to see how the parliament resulting from the election and the government to be based on that parliament after the election can have either representative or democratic quality or authority as it is usually understood."

In reply to a question Mr Churchill did not, as was charged, issue a leaflet urging the Irish voters to support the treaty candidates in the coming elections on the ground that they could thus secure a republic, "through the safe, short road of the treaty"

MEMBER OF THE IRISH PARLIAMENT IS HELD

DUBLIN, May 31—Joseph McGuinness, member of the imperial parliament for the southern division of County Longford, died today. His election to parliament in 1917 while he was serving a three year sentence for his connection with the Easter rising of 1916 helped pave the way for the sinn fein's subsequent sweep of the country He was a strong advocate of the Anglo-Irish treaty and a member of the committee representing the free staters in the recent arrangement of a truce between the contending factions in the Irish republican army.

Six Million People Reported Starving In a Province of China

SHANGHAI, CHINA, April 30—Six million people, out of a population of twenty-seven million in the province of Hunan, are starving and hundreds of thousands are certain to die before mid-summer, according to estimates of mission workers there.

Literally thousands have died in the fields and by the roadsides

The bodies of the dead are stripped by survivors and the pitiful rags that clothed the corpses sold for the few brass coins they may bring with which to buy a handful of rice.

One missionary writing from Yuanchow said

'I called upon a once prosperous family and found them eating boiled grass with a few grains of rice. The rice would not fill a full tablespoon" In one part of the famine belt the last dreadful resort of the starving, cannibalism is being practiced, according to Ma-ling-Yi, former minister of education at Peking.

Girl children are being given away on the mere promise that they will be fed and boys are sold at from 20 to 30 cents apiece.

PRIDDY-CHILDERS CASE IS REVERSED BY SUPREME COURT

AUSTIN, May 31—The following proceedings were had in the supreme court today:

Judgments of the trial court and court of civil appeals reformed and affirmed. McCuistion and Church et al vs. Smith, Fannin

Motion to reinstate cause overruled Corbett vs Allman Eastland

Applications for writs of error granted Blocksom et al vs Guaranty State Bank and Trust company, Eastland; Verbie vs Schaff, Bexar, Holford et al vs. Patterson, Hale, Findley et al. vs The State of Texas. Travis; Burleson and Baker vs Sugarland Industries, Fort Bend York vs. Robbins et al Floyd Barnhill vs. The State of Texas Houston.

Applications for writs of error refused. Boyles vs. Bray et al, Harris, Hines, agent, et al, etc vs Graham, Harris Blank vs Walker-Caldwell Producing company Hill

Applications dismissed for want of jurisdiction The Texas company vs Downing et al, Stephens Temple Lumber company vs Commissioners Court of Sabine county, Sabine

Motions for rehearing of causes overruled Hartford Fire Insurance company vs G H and S A railway company, Brewster, Hartford Fire Insurance company vs G. H and S A. railway company Brewster, Coalson vs. Holmes, Parker

Motions for rehearing of applications overruled Watt et al vs Wofford et al, Bexar, G C and S F. railway company vs Moreno, Bell, Martin et al vs. Bishop, Bell

Motion to dismiss cause dismissed Pershing vs. Henry, Lubbock

Motions to advance overruled Hill et al. vs. Smithville Independent School district et al. Bastrop The Texas company vs Davis Brazoria

The following cases were decided by the supreme court today on reports of the commission of appeals

Judgments of the court of civil appeals and district court reversed and cause remanded to the district court Faulkner et al vs Reed McLennan, Kerwin vs. Mead et al Eastland.

Judgment of the court of civil appeals reversed and cause remanded to that court with instructions Priddy et al. vs. Childers Wichita.

COUNTY POLITICS BEGIN TO TAKE ON SOME ADDED LIFE

County politics are beginning to take on some life within the past few days and many of the candidates have been out electioneering Practically every point in the county has been reached by one of the candidates within the past week

Miss Elizabeth Hall, candidate for county clerk, Wednesday tendered her resignation as chief deputy under County Clerk W T Harris to take effect at once She plans to begin an active campaign the first of the month.

So far as can be learned no meetings of any nature have been planned by the candidate for the various offices.

Guy Raley, candidate for county tax collector, also resigned his position as deputy tax assessor Wednesday to actively wage his campaign

ANNOUNCE REDUCTION IN RATE OF INTEREST ON LOAN TO FARMERS

WASHINGTON, May 31—Reduction in the rate of interest charged farmers by federal land banks from six per cent to five and one-half per cent effective tomorrow was announced by Commissioner Lobdell of the farmer loan board.

NOT SENTENCED

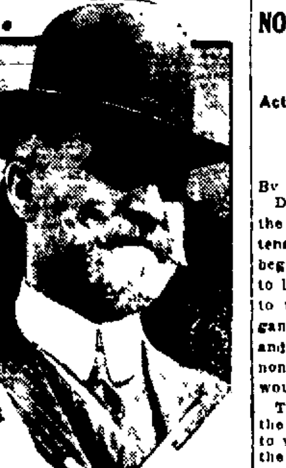

The French foreign office denies reports from Cairo that Charles R Crane, former American minister to China has been sentenced to prison for inciting revolt in the French mandate area in Syria

HOLD CONFERENCE TO FIX REASONABLE CHARGES FOR COAL

CALLED BY THE SECRETARY OF COMMERCE AT HARDIG'S REQUEST

WANTS A COMMITTEE IN EACH OF DISTRICTS

Explains That Conference Is Not Concerned With the Question of Wages

WASHINGTON, May 31—Secretary Hoover today assumed the responsibility for fixing a reasonable price on spot coal during the continuance of the present coal strike

Opening the conference here today of union and non union operators in the producing fields Mr Hoover declared that any agreement between the operators looking toward the fixing of the price of coal even though in the interest of the public would be illegal, and therefore he asked the individual operators to agree with him upon a reasonable price for coal in their respective districts

The commerce secretary suggested the immediate appointment of committeemen representing each producing district to advise with him upon a fair price for coal in their respective districts He also asked that these committees should continue in existence and report to him after the determination of a fair price

Mr Hoover told the several hundred operators assembled that the conference had been called by him at the request of President Harding to consult as to what means might properly be taken to restrain runaway coal prices due to the strike He explained that the conference was not concerned with wages or other questions but solely to the question of price and distribution of coal now being produced

Mr Hoover s suggestion was approved by A M Ogle of Indiana president of the National Coal association and by Judge Bradley of West Virginia and D B Wentz of Pennsylvania former presidents of the association

The secretary announced the appointment of an advisory committee to begin meetings at once with committees representing operators in the various districts to inquire into the price situation The committee consists of Mr Ogle C E Bockus New York, George Otis Smith director of the geological survey E A Holbrook acting director of the bureau of mines, and F. R Wadleigh chief of the coal division of the commerce department

ABILENE POLICE CHIEF IS EXPECTED TO DIE

ABILENE TEXAS May 31.—The death of John J Clinton famous Indian fighter government scout and for more than 37 years chief of police of Abilene is expected momentarily He has been seriously ill for the last few days

FOUR OF LIBERTY ISSUES ARE SOLD AT PAR OR ABOVE

NEW YORK May 31—Liberty issues were the strong feature of today s broad and lively bond market four of that group selling at par or higher Two lots of $1 000 000 each of the third 4¼ per cent liberty issues changed hands at par Smaller lots later sold at 100 04

BEGIN PREPARATION OF STRIKE BALLOTS FOR RAIL WORKERS

WILL BE SENT OUT TO THE 478,000 MEMBERS IN A FEW DAYS

NON-UNION EMPLOYES TO BE INVITED TO VOTE

Action Follows Recent Order of the United States Rail Labor Board

By Associated Press

DETROIT May 31—Officials of the United Brotherhood of Maintenance of Way Employes today began preparation of strike ballots to be sent within the next few days to the 478 000 members of the organization throughout the country and to the approximately 75 000 non-union men of the crafts who would be affected by a strike

The brotherhood members, with the non union men will be asked to vote on the question of accepting the wage cuts of from one to five cents an hour recently ordered by the United States railroad labor board in Chicago If a majority of the brotherhood votes in favor of a rejection of the decreases E F Grable grand president of the brotherhood, with headquarters here, is empowered to issue a strike call immediately, setting the date for the walkout

A resolution calling for the strike vote and ordering Mr Grable to take the strike step in the event it is sanctioned by the membership, was passed yesterday at a meeting of the brotherhood s executive council composed of all officers of the union

It is expected by union officials that the last of the strike ballots will have been mailed by the first of next week If a strike is desired by the membership such a call probably will go out during the first week in July Mr Grable said. The wage reductions become effective July 1

If a strike should result all mechanics and maintenance of way employes on all the leading railroads of the country would be affected. The only exception, according to Mr Grable would be employes of short line railroads that do not come under the rulings of the labor board These crafts comprising the brotherhood's membership include mechanics, section men and foremen, cinder pit men, common laborers in shops and carpenters.

PLAN A CONFERENCE OF RAILROAD BROTHERHOODS

CINCINNATI May 31—Edward F Fitzgerald grand president of the Brotherhood of Railway Clerks Freight Handlers Express and Station Employes, today announced that invitations are being sent out from here to 16 of the grand chiefs of various railroad brotherhoods under heads and other executives asking them to meet in Cincinnati next week to consider matters affecting the common welfare of the 2 000 000 railroad workers It is asked if next Tuesday is an acceptable day for the meeting

The sessions will in all likelihood be held in the office of Grand President Fitzgerald Telegrams were being exchanged with the chiefs in all parts of the country late today

It is understood that the meeting here is to take the place of the one scheduled to be held in Chicago Thursday to consider matters pertaining to the recent wage cut decision of the railroad labor board

It will be the first gathering of the kind ever held in the histroy of organized labor ' said Fitzgerald today It is expected that a course of action with regard to the reductions in wages ordered by the United States labor board will be decided on But that is a matter that will be developed at the meeting it was stated

MISSOURI PACIFIC HAS LARGE FORCE AT WORK

LITTLE ROCK, ARK, May 31—Local shops of the Missouri Pacific railway are now employing a force of 2 500 men said to be the largest number ever at work here and it was announced today that all men laid off during the depression of the past two years will be reemployed as fast as they apply, together with all other competent applicants Within the last week approximately 1 500 men have been employed, it was reported

Spokesmen of the employes expressed belief that the unusual activity in the shops might be connected with the possibility of an early walk out of maintenance men and others in protest against the railway labor board's reduction of wages Officials refused to discuss the possibility.

LEE AGAIN PRESIDENT OF RAILWAY TRAINMEN

CLEVELAND, May 31—William G Lee of Cleveland, president of the Brotherhood of Railroad Trainmen, today was reelected on the first ballot for a term of three years at the triennial convention of the brotherhood now in session at Toronto Ont., according to a telephone message received from Mr. Lee by the brotherhood headquarters here this afternoon

PLAN TO FORESTALL AN INCREASED ENROLLMENT

GALVESTON, May 31.—The University of Texas board of regents took action today to forestall a prospective increase in the enrollment of the medical department here by limiting the size of the freshman class at the coming term to 80 Five members of the board and President Robert E Vinson of the university attended.

SENATE FINANCE COMMITTEE APPROVES M'CUMBER MEASURE CHANGING THE EFFECTIVE DATE

WASHINGTON, May 31—The commonly known McCumber soldier bonus plan was ordered favorably reported today by the senate finance committee. The vote was 9 to 4.

The effective date of the bill was changed, however, from next October 1 to January 1, 1923, after Senator Walsh, democrat, Massachusetts, told the majority that it would take six months to get the bonus machinery in operation

The Smoot plan providing for paid up life insurance in lieu of all other forms of compensation was defeated by a vote of 6 to 5 the three democrats present—Simmons Walsh and Gerry—voting against it Republicans supporting the Smoot proposal were Senators Smoot, McLean Frelinghuysen Calder and Dillingham Republicans voting against it were McCumber, Curtis Watson Sutherland and LaFollette

Senator McLean broke the tie which has existed among the republican members on the vote to report the McCumber plan which is the house bill with some amendments, including elimination of the land settlement or reclamation project Senators said reclamation was not discussed although house leaders and some senate supporters of reclamation legislation have urged the Smith-McNary reclamation bill or some similar legislation be attached to the bonus measure.

Several of the majority members of the committee gave notice to Chairman McCumber that they would oppose laying aside the tariff bill for senate consideration of the bonus at any time in the near future Chairman McCumber replied that he intended to get as prompt consideration of the bonus bill as could be worked out but did not state whether the tariff measure would be laid aside It was reported that the republican leaders hoped to work out some plan by which the bonus measure could be expedited without delaying seriously the tariff bill

Senator Simmons, ranking democratic member, announced on behalf of the three democrats present that they voted to report the McCumber bill simply to get action promptly [illegible] favored the measure. The democratic leader expressed the belief that the McCumber bill would be of little benefit to the former service men and said the minority reserved the right to offer a substitute bill in the senate or amendment to the McCumber plan.

The committee before approving the McCumber plan eliminated the forfeiture provisions as contained in the house measure, under which veterans failing to pay loans to banks or to the government would have forfeited their adjusted service certificates In such cases the secretary of the treasury would restore the certificates to the veteran in whose name it was issued at any time prior to its maturity upon receipt from him of the amount paid by the government to banks plus interest at the rate of 4½ per cent compounded annually.

BOTH GAIN POINTS AT HOUSTON TRIAL OF S.E.J. COX CASE

HOUSTON, May 31—Prosecution and defense alternately gained points today in the trial of S. E. J Cox oil operator, charged with use of the mails with intent to defraud The first stage of the government s case the presentation of evidence by stockholders, drew to a close at noon Entering of evidence of a government report conflicting with Cox s claims regarding potash fields in west Texas resulted in a clash between opposing counsel

Charles N Nesom traffic manager of the chamber of commerce Alexandria, La testified he bought 1. shares in the Cox companies

"Didn t you write Cox that if you didn't get your money back you would spend three times that much to put him in the penitentiary?" counsel for the defense asked on cross examination

"Yes substantially so" the witness replied He testified he never received any returns from his investments in the Cox companies

That Cox claimed to have lost from $25 000,000 to $7 000 000 by not having had cash to operate in the Mexia oil field "at the psychological moment" was shown in a letter entered in evidence in connection with the testimony of Squire M Lane clerk in the government land office at Washington D C

MRS. M'CORMICK SEEKS TO PREVENT MAX OSER MATCH

PLEADS DISPARITY IN AGE IN PETITION FILED WITH THE COURT

SAYS GIRL IS HEIRESS WHILE FIANCE IS POOR

No Objection Is Offered to McCormick as Guardian and He Is Appointed

CHICAGO, May 31—A petition for a restraining order to prevent the marriage of Miss Mathilde McCormick, 17 years old to Max Oser, former Swiss cavalry officer more than twice her age was presented in probate court late today on behalf of her mother Mrs Edith Rockefeller McCormick

Probate Judge Horner announced he would grant letters of guardianship of Mathilde to her father Harold F McCormick president of the International Harvester company

Mrs. McCormick in her petition objected to the proposed marriage because of the disparity in the ages of the girl and Oser and because the marriage would make Mathilde a Swiss subject

She further set forth that Mathilde was one of the heirs of the millions of the Rockefeller family while Oser was comparatively a poor man

Mrs McCormick s petition was filed by her counsel Attorney Charles S Cutting, in the guardianship proceedings, although no objection was offered to Mr McCormick as Mathilde s guardian

In the arguments of the attorneys Edward Cassel representing Harold F. McCormick, told the court the arguments presented by Mr Cutting and the petition have never before been offered in court.

After stating that he agreed with Attorney Cassell that only under "grave circumstances" should the court interfere, Judge Henry L Horner stated that to properly bring the matter into court, attorneys for Mrs McCormick should present a petition, setting up the objections to Miss Mathilde s marriage instead of including them in the original guardianship proceedings

The court therefore continued the motion for a rehearing order until Saturday when a hearing will be held on the petition Attorney Cutting agreed to the continuance after Mr Cassell assured the court that no consent to the marriage would be given by Mathilde s guardian before Saturday

Letters of guardianship were then ordered issued to Harold F McCormick, upon approval of bonds in the sum of $20 000

MISS McCORMICK TO MAKE FINAL CHOICE

CHICAGO, May 31—Mathilde McCormick was back in Chicago today to choose finally between her parents. She planned to visit the probate court where the protest of Mathilde s divorced mother Edith Rockefeller McCormick reopened the guardianship proceedings in which the girl's father, Harold F McCormick, was tentatively named as guardian of his daughter last week

In final selection of a guardian today Mathilde had at stake the matter of approval of her contemplated marriage to Max Oser Swiss horseman, who was her riding master during her girlhood days at Zurich

In the choice of her father head of the International Harvester company millions, Mathilde had tacit approval of her marriage to the Swiss horseman, who is more than twice her age In selection of her mother lay apparent opposition to the Oser union

Mathilde returned to Chicago yesterday from New York where she was virtually halted at the pier in preparation for a voyage to Switzerland in company with Julia Mangold Oser s former secretary, who had been Mathilde s guest.

The 17 year old granddaughter of John D. Rockefeller Sr flatly refused to discuss her romance or the impending guardingship proceedings

Meanwhile from across the Atlantic came rumors that Max was preparing for a speedy trip to America.

HOLD EIGHTEEN MILE MOTOR VEHICLE LIMIT IS UNCONSTITUTIONAL

FORTY PERSONS KILLED IN RECENT FIGHTING ON THE ISLAND OF MACAO

By Associated Press

HONG KONG, May 31.—Forty persons were killed and more than 100 wounded in the recent fighting on the island of Macao, which resulted in the declaration of martial law. Macao is a Portuguese concession, and the trouble is said to have arisen when Chinese women were insulted by the African police.

AUSTIN, May 31—The court of criminal appeals held unconstitutional this morning the state law holding that a motor vehicle shall not exceed a rate of 18 miles per hour on a public highway where territory contiguous thereto is closely built up

The opinion, written by Judge O. S. Lattimore, was delivered in the case of ex parte L L. Slaughter from Smith county, who had appealed from a conviction for violation of the law It was held that the law is indefinite and vague The question is asked "How can an automobile operater determine when the territory contiguous thereto is closely built up"

Slaughter was ordered discharged

U. S. TROOPS ON LAREDO BRIDGE; EXPECT ATTACK

SAN ANTONIO May 31—United States troops were placed on guard on the international bridge at Laredo early today following rumors of a contemplated attack upon Nuevo Laredo across the river, by a rebel force Up to an early hour Wednesday nothing had happened

The whereabouts of two rebel forces said to be operating in the vicinity of Nuevo Laredo are not known here and reports from the border also state their exact location cannot be learned The troops are merely to protect American property on this side.

DID NOT OBSERVE TOE WAS IN RANGE

VISALIA CAL, May 31—E R Woods of Portersville extracted a revolver from beneath his pillow when he saw a rattlesnake on his bed yesterday and fired with deadly aim He did not notice however that his right big toe was in the line of fire and the bullet which killed the snake also clipped off the top of his toe

NEWSPAPERARCHIVE®

NEWSPAPERARCHIVE®

THIRTEEN BALLOONS READY TO START ON ELIMINATION RACE

THREE WILL REPRESENT THE UNITED STATES IN SWITZERLAND

TWO NAVAL ENTRIES FLYING INDEPENDENTLY

Are Inflated With Helium Gas and First Free Balloons to Use This Substance

By Associated Press

MILWAUKEE WIS May 31—Thirteen balloons today were tugging at their moorings ready to get away at 3 o'clock this afternoon in the 13th national balloon race to decide which three will represent the United States in the international contests to be held in Switzerland in August

The course of flight will depend upon the whims and fancies of the winds thousands of feet above the ground. Indications early today were that the first destination of most of the air travelers would be southeastern Canada

Several of the baskets attached to the balloons were [illegible] water proof floatable type arranged by the pilots in anticipation of a possible forced landing in one of the great lakes but others were the ordinary woven [illegible] type which would fill with water as readily as a sieve A few of the men who are daring the perils of air currents thousands of feet above the earth carried with them light outfits for camping in case they came down in the wilds of Canada but a majority were sacrificing such features of personal safety in favor of lighter equipment

The balloons probably attracting the greatest attention were the naval entries which are flying independently and are not eligible to any of the prize money or honors These two bags were inflated with helium gas and were the first free balloons to navigate the air through lifting power of this non inflammable substance which government officials claim will revolutionize the flight of lighter than air craft

The first balloon to take the air will be the smallest entry—that of Roy Donaldson of Springfield Ill The others will follow in the following order

Major Oscar Westover, Washington capacity 80 000 cubic feet

Ralph Upson Detroit capacity 6[illegible] 000 cubic feet

Captain John Berry St Louis capacity 78 000 cubic feet

Lieutenant Commander J P Norfleet Lake Hurst N J capacity 75 500 cubic feet

Lieutenant W F Reed, Pensacola Fla capacity 80 000 cubic feet

J S McKibbon St Louis capacity 77 500 cubic feet

Warren Rasor Brookville Ohio capacity 80 000 cubic feet

Lieutenant James T Neel, Rossfield Cal. capacity 80 180 cubic feet

Captain Harold Weeks, Langley Field Va., capacity 80 000 cubic feet

Bernard Von Hoffman, St. Louis capacity 80 000 cubic feet

Ward T Van Norman Akron Ohio capacity 77 000 cubic feet

H J Honeywell, St Louis capacity 78 000 cubic feet

CHILE UNWILLING TO ARBITRATION OF TACNA AND ARICA

By Associated Press

WASHINGTON May 31—An unfavorable reply by Chile to the Peruvian proposal to arbitrate the sovereignty of Tacna and Arica is understood to have been presented at today's joint session of the Chilean Peruvian conference

The Chilean reply although not considered of a final character was received with manifest disappointment in Peruvian circles The meeting ended however without definite action

There were indications that despite the Chilean refusal to arbitrate the question of a plebiscite in Tacna Arica the door to further exchanges on forms of arbitration had been left open by certain counter suggestions on the part of the Chileans

Read Saul's big ad in today's paper see windows and we'll see you Friday 18-1tc

RYZON BAKING POWDER

Not merely baking powder but increased leavening power. The special process of manufacture is the reason.

RYZON is an improvement over old-fashioned powders. It has more raising power, is a slow, steady raiser. It retains its full strength to the last spoonful.

Order a can today. Have rich, brown, fragrant RYZON biscuits for every meal.

COURT OF APPEALS REVERSES THE CASE OF EARL MATHESON

AUSTIN May 31 The following proceedings were had in the court of criminal appeals today

Affirmed W B Johnson Aransas Ray Jones Colorado W F Stalling Dallas Omie Weems Dallas C E Gumm Dallas Marvin Jacobs Dallas Webster Overby Ellis Stanley Fox Harris Guy C Hudwell Jefferson, Earl Alley Potter H B Wilson Tarrant Homer Rasor Travis M F Crowley Swisher

Reversed and remanded Ed Hart Archer Gibbs Howard, Comanche S E Goforth Dallas Abe McNeil Deaf Smith Rice C Russell, Harris, Earl Matheson Wichita

Motion for rehearing granted and reversed and remanded J T Parks, Dallas Max Childress Orange

Relator discharged Ex parte E I Slaughter Smith

Motion for rehearing overruled R W Campbell Dallas Jesse Lee Johnson Henderson

Matheson was tried and convicted on the charge of theft of property over the value of $50 and sentenced to five years in the state prison It was alleged that he stole a fur coat from the store of Mack Taylor on or about December 20 1920 The case was tried in the 30th district court in this city

ANNOUNCE PLAN FOR REORGANIZATION OF I. & G. N. RAILROAD

NEW YORK May 31—The tentative draft reorganization of the International & Great Northern Railway company issued last night provides for cash requirements of $18 000 000 to be underwritten by the reorganization managers Speyer and company and J and W Seligman and company

Total capitalization will amount to $44 150 000 against the $36 960 977 held by the old system and economies contemplated reduce fixed charges by more than 26 per cent

The plan provides for the authorization of three classes of new securities as follows $40 000 000 first mortgage bonds to be issued in securities $25 000 000 adjustment mortgage bonds issuable in separate series interest to be cumulative from January 1 1928 and common stock to the amount of $7 500 000

The basis of exchange of old securities for new calls for the assignment of the stock of the new company to three trustees subject to a trust agreement for five years

The International & Great Northern has been operated under receivership since 1914

Children have to acquire a taste for sweets It is not one of their natural traits, says a scientist

A new boat, built in three sections which can be joined up in five minutes is a new European idea

ONE DEATH PENALTY AFFIRMED BY COURT 3 CASES REVERSED

AUSTIN May 31—Three death penalties were reversed and remanded and another affirmed by the court of criminal appeals today One reversal was made after the case had been previously affirmed a rehearing being granted in the appellant's appeal

The penalties reversed and remanded for new trials were those of Rice C Russell convicted in Harris county for murder of his brother-in-law Gibbs Howard convicted in Comanche county for murder of Jack McCurdy J T Parks convicted in Dallas county for criminal assault reversed after rehearing granted

The death sentence case affirmed was that of Ray Jones negro convicted in Colorado county for criminal assault The 25 year sentence of Omie Weems convicted in Dallas county for murder, was also affirmed

TWO YOUTHS DROWNED IN AN EFFORT TO SAVE LIFE OF A COMPANION

CHILLICOTHE OHIO, May 31—Arthur Sheridan 15 and Harold Richards 16 gave their lives in an unsuccessful effort to save Russell Evans, 14, from drowning in Pike creek two miles south of here, yesterday

Old mansions, in many parts of England are being demolished and the parts carefully numbered, they are then shipped to this country

Judge Sympathizes But Can't Protect Men From Flapper

EVANSTON ILL. May 31—Declaring that they had his sympathy but asserting that the matter is beyond his jurisdiction Max Witkower justice of the peace has denied an application by the Young Men's club of Evanston for an injunction to protect them from the wiles and charms of the flapper

We are afraid of short skirts and rolled stockings the application said in expressing the fears of the petitioners

I agree that flappers are dangerous said Justice Witkower They are menacing the future of mere men They have already taken to wearing trousers men's stiff collars and men's hats and I don't know what will be next Perhaps it is a matter for the federal courts

Paris is considering the equipment of airplanes with fire extinguishing bombs

World's largest salt shaft is said to be at Retsof, N Y

Sure Relief FOR INDIGESTION

6 BELL-ANS Hot water Sure Relief

BELL-ANS

25¢ and 75¢ Packages Everywhere

AVERAGE CONDITION TEXAS COTTON CROP IS 65.7 PER CENT

HOLSTON May 31—The average condition of the Texas cotton crop on May 25 was 6[illegible] per cent of the normal indicating a yield of 3 131 145 bales on an estimated acreage of 11 636 387 according to a report made public today by private cotton factors of Houston The increase in acreage is placed at 4 7 per cent The report is based on 5[illegible] replies covering all cotton growing sections of the state

SAYS 300 FUGITIVES FROM TEXAS LIVING IN JUAREZ, MEXICO

WACO TEXAS May 31—Sheriff Bob Buchanan returned last night from El Paso with a prisoner and accompanying him came Pat Harrison indicted here for violation of the prohibition law Harrison with his wife was in Juarez Mexico and voluntarily came back to Waco Sheriff Buchanan says there are about 300 Texans in Juarez who are fugitives from justice and he heard several of them boast of it They are in their glory in the Mexican border town he says and feel safe since they do not fear molestation Buchanan persuaded Harrison to return with him promising him every opportunity to make bond Harrison made bond on arrival

Read Saul's big ad in today's paper see windows and we'll see you Friday 18-1tc

Girls! Girls!! Save Your Hair With Cuticura

Soap and Ointment to clear Dandruff and Itching. Samples Free of Cuticura, Dept. X, Malden, Mass.

The Palace Drug Store

Phone 3126

Springtime Is Lamp Renewal Time

In the Springtime when you are redecorating your bedroom do not forget that a boudoir lamp puts the finishing touches to an already artistic bedroom. We have boudoir lamp in ivory and pastel shades of green, blue, pink and lavender. Special price..............$7.50

Andersons

WICHITA FALLS QUALITY STORE

$1.00 Day Thursday

100 pair of broken sizes and discontinued styles in Children's Slippers $1.00	3 dozen Men's $4 and $5 Jap Panama Hats in all sizes— $1.00	4 Men's 50c Silk and Rep Soft Arrow Brand Collars $1.00	4 Men's 50c Wash Ties in new patterns for— $1.00	14 Boys' Suits, ages 13 to 16, in crash materials— $1.00
Men's and Boys' Caps, worth more, but priced— $1.00	Boys' Tom Sawyer Blouses, ages 6 to 12— $1.00	Men's Nainsook Athletic Union Suits. Sizes 36 to 46— $1.00	Khaki Shirts in $1.50 quality, all sizes— $1.00	4 pair Men's Lisle Hose, in black, brown and grey— $1.00
Small Boys' Straw Hats, slightly soiled and values to $3.00 $1.00	5 yards of 36-Inch Pajama Checks, in white— $1.00	5 yards of 27-Inch Senall Check Dimity— $1.00	5 yards of 36-Inch English Longcloth $1.00	25 yards of Val. Lace Edges and Insertions— $1.00
2 yards of Novelty White Goods, values to 85c— $1.00	6 yards of new patterns in 36-Inch 25c quality Percales— $1.00	3 yards of 50c Colored Voiles in new patterns— $1.00	5 yards of new Curtain Scrim and Cretonnes— $1.00	8 yards of Dress Gingham and Percales— $1.00
81x90 Sheets, without seam— $1.00	4 Pillow Cases, 35c values— $1.00	Kayser Silk Top Vests for— $1.00	$1.50 Confiners on sale Thursday— $1.00	Wirthmore Blouses and Aprons— $1.00
100 pair new styles in Ladies' Slippers. Values to $10. At, choice— $5.00	50 Boys' Suits, in Palm Beach and Woolens. Some with two pair of pants— $5.00	THURSDAY, FRIDAY, SATURDAY ARE BARGAIN DAYS	Friday Will Be Remnant Sale Day	Hour Sale Specials Saturday

Fair Warning To Your POCKETBOOK

Read every item in Saul's double-page ad! Go see Saul's windows! Store will be closed all day tomorrow to get ready for

Saul's 8th Anniversary SALE

DOORS WILL OPEN

Friday Morning, 9 O'clock

There'll Be 100 Clerks to Serve You!

Saul's Store

"There Are Sales and Sales, But None Like Saul's"

NEWSPAPERARCHIVE®

NEW TIME TABLE CUTS SCHEDULE ON DENVER ROAD

THREE HOURS AND 35 MINUTES TIME BETWEEN FORT WORTH AND THIS CITY

TWO NEW TRAINS ARE PLACED IN SERVICE

New Schedule Goes Into Effect at 12 01 a m Next Monday, June 5

The new time card of the Fort Worth and Denver City Railroad company which will go into effect Monday June 5 at 12 01 a m has cut down the time on all passenger trains The new running time between Fort Worth and Wichita Falls on No 1 will be three hours and 35 minutes

Two new trains will also be placed in operation on that date operating between Childress and Fort Worth

Train No 1 will leave Fort Worth at 10 15 a m instead of 10 45 a m arriving in Wichita Falls at 1 50 p m instead of 2 p m The only stops that this train will make are Decatur Bowie and Henrietta The latter stop will be a flag stop however

This same train will leave Wichita Falls north at 2 10 p m arriving at Childress 5 25 p m Amarillo at 10 05 p m and Texline at 2 15 a m instead of 2 45 a m

Train No 2 will leave Texline at 2 15 a m instead of 2 [illegible] a m arriving at Amarillo at 6 45 a m Childress at 11 a m and Wichita Falls at 2 30 p m It formerly arrived at 3 25 p m The time of arrival in Fort Worth will be 6 30 instead of 7 30 p m

The new train No 3 will leave Fort Worth at 8 30 a m arriving in Wichita Falls at 12 45 p m and will leave at 1 05 p m arriving at Childress 5 15 p m

The other new train No 4 will leave Childress 8 30 a m arriving Wichita Falls 12 45 p m and Fort Worth 6 20 p m This train will leave the local union depot at 1 05 p m

Very little change is made on Nos 5 and 6 No 5 will leave Fort Worth at 7 p m instead of 6 45 p m arriving Wichita Falls 11 45 instead of 11 20 No 6 will leave Wichita Falls at 7 15 a m arriving Fort Worth 11 15 instead of 11 45 giving passengers an opportunity to catch the Dallas interurban putting them there by noon

No 7 will leave Fort Worth at 10 45 p m arriving here at 3 a m and leaving north at 3 20 a m

No 8 will arrive Wichita Falls from the north at 2 45 a m departing at 3 a m and arriving Fort Worth 7 a m 15 minutes sooner than usual

---

Four hours of London t morning smoke is sufficient to raise a fog over the city in certain weather conditions.

The bar of public opinion to which all food products are summoned for conviction or acquittal is the dining room table where are gathered the appetite judges who pass upon the fitness of this or that food We advocate the trial of our pastry and our bread Their purity and goodness will be established

Cream Bakery

617 SEVENTH STREET

Linda Lee, Inc.

by LOUIS JOSEPH VANCE

©1921 by Louis Joseph Vance

(Continued From Our Last Issue)

If you're content he mumbled * * * daresay there's nothing more to be said

She nodded gaily repeating the word Nothing in a flute like note of mirth Hanging his head he began wretchedly to stuff the plunder into his pockets muttering half to himself What a pity! If only I could have had a bit of luck If only we could have hit it off— '

If you hurry she reminded him you can catch the night train for San Francisco you can just about make it

Well * * *' He glanced uneasily at her and again was conscious of the heat in his cheeks So it comes to this at last * * * eh? * * * goodby

Goodby she repeated amiably casual

I daresay * * *' He gave a dubious chuckle Daresay it's stupid but well, the usual thing you know * * *

Usual thing? she parroted with faintly knitted brows

To kiss goodby

You'll miss your train '

He developed a moment of desperately sincere emotion Fan! You've been a perfect brick to me a perfect brick I feel like a dog leaving you like this'

Oh she said as one indulges a persistent child—if you really want to kiss me Harry go ahead

Nevertheless she turned her mouth aside his lips brushed only her powdered cheek Then she stepped back to her mirror and with a puff made good the imperceptible damage done by the caress The glass showed Lontaine's shadow slinking out She heard him blunder through the living room the slam of the screen door And her hand fumbled the powder puff dropped unheeded mist drifted across her vision she gasped a breathless Damn Tears meant a wrecked make up * * *

Though there was need enough for haste if he were to carry out the plan she had made for him Lontaine dragged slowly down the walk with a hang dog air, the hands in his pockets fingering the price of the last sorry shreds of his self respect In the darkness the flesh of his face still burned with fire of shame * * *

Beside the car he halted and rested with a hand on the door for so long a time that the chauffeur grew inquisitive

Where to Mr Lontaine?

No by God Lontaine blurted into the man's astonished face and whirling about strode hastily back to the bungalow

As he drew near he could hear Fanny's voice She was at the telephone in the living room calling a number he didn't catch Summerlad's no doubt

Hello? Is it you dear? Fanny * * * First chance I've had * * * Poor darling I've been aching to see you all day and tell you how I sympathized * * * Yes any time you please as soon as you like * * * No he won't mind he * * * I mean I'm all alone Besides we had a little talk tonight came to an understanding He won't be in our way after this ever again Barry dear * * *

Something amused her peals of musical laughter haunted Lontaine down the walk Union Pacific station he cried throwing himself into the car Drive like hell '

\ \ \

That sunset whose reluctant waning Lontaine was presently to watch from the bungalow veranda was still a glory in the sky when Lucinda motored to Beverly Hills

It seemed a churlish chance indeed that ordained a reception for her exclusively at the hands of a semi intelligible Jap who uttered assorted fragments of English to the general sense that Mister was having his foot treated at the moment but would soon be disengaged

She put off her wrap made her self at home and sought but somehow failed to distill a compensating thrill from the reflection that she would erelong be called upon to make herself at home here for good and all Erelong meaning of course after Reno And why not? The house was excellently planned amply big for two no reason why Lynn need move unless he really wanted to

Curiosity concerning Lynn's tastes when he did find time to read moved Lucinda to con the straggling squad of titles Novels led in number in general such trash as furnishes the cinema with most of its plot material In addition a subscription set of De Maupassant another of O Henry Wells 'The Outline of History (uncut) the Collected Verse of Rudyard Kipling six copies of the same edition of Who's Who on the Screen Laurence Hope's Indian Love Lyrics in an exceptionally beautiful binding

With a chuckle Lucinda took possession of this last Lynn would have Laurence Hope Evidently a gift copy When she opened the book at its fly leaf a slip of printed paper fluttered out Without pausing to read the inscription Lucinda retrieved the clipping a half tone from one of the motion picture monthlies a view of the bungalow grounds with the house in the distance and in the foreground Lynn and a young woman arm in arm laughing at the camera

The evening had grown quite dark when a crisp rattle of the telephone started Lucinda into renewed contact with her surroundings The book was in her hand Behind her a door opened Without moving she watched Summerlad in a dressing gown hastily thrown on over dressshirt and trousers hobble over to the telephone and conduct one end of a short conversation of which her wits made no sense of whatever He hung up and peered blindly round the room

Linda darling? he called

What's the big idea sitting all alone in the dark At the same time he switched on wall sconces and blinking saw her Just our luck he grumbled trying to sound disconsolate What do you think sweetheart? Fanny says they can't come tonight Harry's laid up with a sick headache or something and she doesn't think she ought to leave him I wonder if you'd mind dining here with me alone this once I can't very well go out with this foot Eh What do you think

Lucinda made no sound His eyes narrowed as he perceived the abnormal absence of color in her face the dark dilation of her unwavering eyes Limping he approached

What's the matter Linda? Not cross with me are you?

An entreating hand silenced him All in a breath Lucinda said Lynn why didn't you ever tell me you were married?

Summerlad said Damnation half under his breath and moved nearer till another flutter of her *hand stopped him* That wise head band of yours he exploded thereafter vindictively I suppose he's been spilling all he knows

Did Bel know? Yes I presume he must have But you're mistaken he didn't tell me It was this

Summerlad frowned at a loss to identify the volume in her extended hand

"I found it Lynn quite by accident while I was waiting Hope's Indian Love Lyrics Don't you remember [illegible] inscribed

"If you'd only give me a show to explain '

To my Lynn on the first anniversary of our marriage with all my heart Nelly And then this picture of you two published after you came here to live Oh Lynn Why did you lie to me about that poor girl?

For a moment Summerlad gnawed *his underlip without attempting to* reply Then with a sign of despair he retreated to one end of the chaise lounge against which he rested to ease his foot He said something in an angry mumble as Lucinda followed into the room

'I thought I could keep it from you until '

Till when? Till what? He growled inarticulate with vexation

To let me go on thinking making such a fool of myself ' Since you don't live together why aren't you divorced

Nelly said if I tried to divorce her she'd fight back and she knows '

He didn't finish but shut his teeth on a blundering tongue and looked more than ever guilty But Lucinda was in a pitiless temper

About you? You mean—about you and other women?

Hang it all I've never pretended to be a saint have I Linda?

No wonder the poor thing hated the sight of me [illegible] good enough for you And you've lied to me too Don't [illegible] accident [illegible] every [illegible] If you love me— [illegible] love you—What [illegible] matter What if we [illegible] What difference [illegible] can still be [illegible]

[illegible] of opposition [illegible] lead to cheat [illegible] brave [illegible] such as [illegible] winced from [illegible] the hunger that in [illegible] she will [illegible] such [illegible] known of [illegible] running in [illegible]

(Continued on our next issue)

ROB NEGRO STORE OF $360, INCLUDING FUNDS OF CHURCH

Thieves believed to have been experienced safe men and operators invaded the home of Bell negro at 200 Humphrey street where they forced an entrance to the building opened a small safe and escaped with $360 in cash last Tuesday night Between $30 and $40 of the money was in Buffalo nickels Bell told police while the rest was in bills and silver A $25 check was also taken

An investigation of the robbery Wednesday morning revealed that a window on the west side of the store had been forced open and entrance gained in that way The combination to the strong box was either known to the robbers or was figured out after they had started operations Police are inclined to the latter theory which leads to their belief that the work was not that of amateurs

Following the removal of the coin the safe door was closed and locked

The owner of the store is treasurer of a local negro church and a considerable amount of the missing cash made up the church fund, he told officers The rest represented the proceeds of his Tuesday sales at the store

Bell has been a resident of Wichita Falls for many years and has been recognized as one of the most respectable negroes in the city His past record of integrity and honesty has convinced officers with whom he was acquainted that he was really the victim of a carefully planned robbery Tuesday night and that there were no irregularities from the inside

Although search for the thieves was being made Wednesday

Real Saul's big ad in today's paper see windows and we'll see you Friday 1t

HENRIETTA CONTRACTOR GETS SCHOOL JOB AT BELLEVUE

Contract for the new school building at Bellevue has been awarded to [illegible] Henrietta contractor at a bid of $28[illegible] was lower than those of Sherman and five Wichita Falls contractors who were after the job The Hoffman company of this city got the plumbing contract for $7 00 Voelcker & [illegible] of this city are architects for the building

Modern Woodmen of America.

[illegible] Thursday night June [illegible] of especial interest to all Woodmen Come out and have a [illegible] refreshments—I. C. COOK clerk 1t

---

[illegible] in today's paper [illegible] and we'll see you [illegible] 1t

Be Sure You Get a Full Pound

You used to ask for a large can of baking powder and get 16 oz.—a full pound. You can't depend on getting a full pound today because some baking powders are now put up in 12 oz. or 3/4 pound cans, and are 4 oz. short of a pound.

Never ask for a can of baking powder — always say "give me 16 oz., or full pound."

A large can of Calumet always did and still does contain 16 oz. or a full pound.

Form the habit of careful buying—be sure you get full value for your money.

Calumet lasts longer and goes farther—you save when you buy it—you save when you use it.

Don't regret — use Calumet.

Remember!
12 oz. is Not One Pound
Ask for a Pound when you want it

As a Commercial Bank

The City National Bank of Commerce is in alliance with the commercial, industrial and agricultural interests of West Texas.

As a savings bank it serves thousands of local people safeguarding their funds at 4 per cent compound interest and putting the money to work for the community.

We welcome deposits of any amount from $1.00 upwards in our Savings Department, and provide

"National Bank Safety"

CITY NATIONAL BANK of COMMERCE

EIGHTH & SCOTT
WICHITA FALLS, TEXAS

MEMBER FEDERAL RESERVE SYSTEM

cathartics—

one of the chief *causes* of constipation?

The quotation is taken from an important paper on the treatment of constipation by a well-known physician

DID it ever occur to you that the cathartic you take to *relieve* constipation, is the *cause* of your trouble?

Yet when a number of doctors were discussing this almost universal complaint one of them said: "Probably one of the *most frequent* causes of constipation is the indiscriminate use of cathartics." For years physicians have tried to persuade people to give up laxatives and to eat corrective foods instead.

It is now known that Fleischmann's Yeast is a food which makes the use of cathartics unnecessary. Because of its freshness it helps the intestines eliminate waste matter.

People who are adding Fleischmann's Yeast to their daily diet find that their body functions are kept normal and regular. Eat 2 or 3 cakes of Fleischmann's Yeast before or between meals every day. Place a standing order with your grocer. He will deliver Fleischmann's Yeast fresh daily.

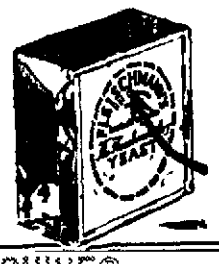

No. 3 Harry

EDMOND'S "FOOT FITTER" Harry No. 3 is made on an English last Just the shoe for men who want style, comfort and service A real fitter and a good looker. Solid leather all through. Men—don't buy shoes until you have examined the quality of "FOOT FITTERS." They fit all feet

Price, $7.50

W. B. McClurkan & Co.
Ohio at Seventh

Ward's Orange-CRUSH

Delicious because made from the finest and purest ingredients obtainable. Tremendous volume alone makes the price so low. Be sure the genuine is served to you. Sold in bottles, and also at fountains.

The three "Crush" drinks get their flavors from the delicate fruit oils pressed from the fresh outer skins of oranges, lemons or limes, to which are added juices from these fruits, cane sugar, U S. certified food color, carbonated water, and citric acid—the natural acid of oranges, lemons and limes.

5c

Ward's Lime-CRUSH
Ward's Lemon-CRUSH

Distributed exclusively by

Coca Cola Bottling Co.
418 Ohio Avenue Phone 6061

The "Crush" flavors are prepared by Orange-Crush Co., Chicago, Winnipeg and London. Send for free pamphlet, "How Orange-Crush is Made".

NEWSPAPER ARCHIVE®

THE WOMAN'S PAGE

Y. W. Summer Camp Again at '77' Club, July

The W. C. A. girls' Summer camp will be held at the '77' club reserve [illegible] according to an [illegible] the Y W [illegible] head just [illegible] Wichita [illegible] morning.

The [illegible] with much pleasure [illegible] the young women [illegible] who use Y W [illegible] camp as their pr[illegible] objective. The [illegible] furnishes an ideal sp[illegible] The lake picnic w[illegible] will be turned ov[illegible] Y W for two weeks and [illegible] that Boy Scout g[illegible] posted at the camp in the [illegible] is again to accompany the [illegible] and boaters. The club h[illegible] accommodates a fair quota of [illegible] with camp cots provided [illegible] Y W and it is expected that [illegible] more girls will take [illegible] of the camp for outs[illegible] the two weeks. The [illegible] of the High School c[illegible] Women's club, Girl Reserves and industrial clubs will [illegible] regular days as well [illegible] a general invitation for any da[illegible]

The camp prov[illegible] hospitality at actual cost of f[illegible] service—which has been w[illegible] it to be $1 per day including breakfast dinner and supper and th[illegible] lodging.

• • •

FOUR TABLES OF PLAYERS ENJOY GOLF CLUB BRIDGE

Four tables of [illegible] enjoyed the Golf club bridge party Tuesday morning when Mrs Dan Rubsam and Mrs Dudley Golding were hostesses. It was the first morning party of the year and the players had a very delightful two hour session at the tables, Mrs Rubsam winning high score. A pretty gift shop novelty was presented her after which a refreshment course of salad was served to the following: Mesdames J. I Staley J H Gardner George Repp W C Wichter A G Deatherage Paul von Allmen Eugene Liepold Dudley Golding A I Kendall, William Holden and H F Weldon, and Misses Sula Willis and Katherine Moore.

• • • •

The Alathean class of the First Baptist Sunday school, one of the largest classes of young matrons in the city will picnic at Haven park Thursday afternoon and evening. The class members are asked to meet at 3:30 p m at the church and all are cordially invited to attend.

Read Saul's big ad in today's paper see windows and we'll see you Friday. 18-1tc

GIRLS! LEMONS BLEACH THE SKIN

Squeeze the juice of two lemons into a bottle containing three ounces of Orchard White, which any drug store will supply for a few cents, shake well, and you have a quarter pint of harmless and delightful lemon bleach. Massage this sweetly fragrant lotion into the face, neck, arms and hands each day, then shortly note the beauty and whiteness of your skin.

Famous stage beauties use this lemon lotion to bleach and bring that soft clear rose white complexion, also as a freckle, sunburn, and tan bleach because it doesn't irritate.—adv.

A standard treatment with thousands who know how quickly it heals sick skins

Ask anyone who has tried it

RESINOL

Soothing and Healing

COMB SAGE TEA IN HAIR TO DARKEN IT

Grandma kept her locks dark, glossy, and youthful with Sage Tea and Sulphur.

The old time mixture of Sage Tea and Sulphur for darkening gray, streaked and faded hair is grandmother's recipe and folks are again using it to keep their hair a good, even color, which is quite sensible, as we are living in an age when a youthful appearance is of the greatest advantage.

Nowadays though we don't have the troublesome task of gathering the sage and the messy mixing at home. All drug stores sell the ready-to-use product improved by the addition of other ingredients called "Wyeth's Sage and Sulphur Compound." It is very popular because nobody can discover it has been applied. Simply moisten your comb or a soft brush with it and draw this through your hair, taking one small strand at a time, by morning the gray hair disappears, but what delights the ladies with Wyeth's Sage and Sulphur Compound, is that, besides beautifully darkening the hair after a few applications, it also produces that soft lustre and appearance of abundance which is so attractive. This ready-to-use preparation is a delightful toilet requisite for those who desire a more youthful appearance. It is not intended for the cure, mitigation or prevention of disease.—adv.

ADVENTURES OF THE TWINS
THE MOON-MAN'S AIDS ARE MANY—AND HIS FOES, TOO
By OLIVE ROBERTS BARTON

"Then my dream-fairies, the Fowalies, slide down a moon-beam."

In the first place said the Man in the Moon after he had told Nancy and Nick about his fairy helpers "I have to spend most of my time watching my enemies. I lose a lot of time that way and that is why I need your help old Eena Meena is one who bothers me a lot. He lives in a star quite close to the moon and mixes up atrocious dreams to send to the earth.

Oh cried out Nancy I suppose he was the one that sent the awful dreams to Nick and me. He almost made us lose our way when we were crossing the Seven Mountains one time on an errand for the Fairy Queen.

Yes sir exclaimed Mr Icerbout he was the very one I saw old Twelve Toes the Sorcerer change himself into a bat and fly up to old Eena Meena's star.

After awhile he flew away again with two bags and I just knew he was up to mischief. Old Eena Meena mixed those dreams, you may be sure my dears.

Every time I see a dream going toward the earth from his star I send some of my fairies to catch it usually the Chimney-Sitters, for most dreams go down chimneys. Then my dream fairies the Fowalies slide down a moonbeam and hurry down the chimney and substitute a lovely dream for the bad one.

'Is Mr Eena Meena the only enemy you've got" asked Nick.

My no sighed the Man in the Moon. That's why I sent for you. Twelve Toes the Sorcerer and Eena Meena the Magician and Tricky Trixe the Wizard and Hallo Hallo, the Conjuror are all angels compared to my real enemy.

My real enemy is Comet Legs, so called because his legs are as curved as comets. He rides through the sky on a shooting star. He's jealous of me and my friends because he wishes to rule the sky. I'll tell you about him.

(To be continued)

(Copyright 1922 NEA Service)

OUR FIRST YEAR

CHAPTER II.—TRIVIAL TROUBLES.

By a Bride

When a girl marries she expects life is going to become a succession of startling events.

Pretty soon she discovers that life goes on after her wedding much as it did before.

Jack never asked me why I had gone to the station nor whom I had seen there. His lack of curiosity made me awfully cross. He might also to have raged about the play but he did not.

I felt I had a particle of right to be cross if Jack was living up to our contract far better than I.

Somewhat vaguely said I to me Peg Madison that letter from Mrs Alfred was only a little rift between you and Jack but it will be as deep and broad as the grand canyon if you keep on imagining things as you have been doing the last few days.

In spite of this wise admonition I plunged into our next big trouble to day I was in the right.

Jack was insistent about nothing at all sometimes I suspect that he must have been a stubborn little boy or I wouldn't have been so stubborn about not shaving off his mustache. The story seems silly, now I look back at it.

Jack had decided to wear a mustache, thinking it would make him look older would add to his dignity as a business man.

I developed an intense dislike for it from the first.

I like to believe that I have a sense of humor but I must own up that I was cross little at that mustache. Jack had been cultivating it about two weeks when one morning I made it plain positively that I would not kiss him unless he shaved it off.

"Never again I begins"

Jack put his lathered face into my kitchenet before breakfast. No man looks like a hero in that state. It was easy for me to say with decision.

'I mean just what I say. I will not kiss you until you shave off that mustache. So—you'd better do it—now.

I suppose that demand made Jack unreasonable; or convinced him that I was. Certainly he must have been convinced of something very disagreeable when I absolutely refused to kiss him goodby, and he had to go off to the office—for the first time—without it.

So we went along for two weeks. Every morning I cried after my husband went to work.

Embrace me he might kiss me he might not! Becoming a real caveman upon one occasion he got soundly slapped for his pains.

(To be continued)

(Copyright, 1922 NEA Service)

Brief News Items

Miss Frances Howell [illegible] secretary of the Y W C A [illegible] for a few days [illegible] headquarters.

• •

Mrs C M. H[illegible] children of La Grange are [illegible] parents Judge and Mrs [illegible] Martin.

• •

The Floral Heights Sunday school memorial gathe[illegible] at the church early today for a [illegible] at Lake Wichita. The young [illegible] went out in cars, and a [illegible] was planned.

• •

The B O P class [illegible] M E church south will [illegible] Thursday afternoon with Mrs [illegible] at her home 2207 [illegible] street with Mrs Frank Dorsey [illegible] hostess.

REVIVAL SERVICES NORTH SIDE METHODIST CHURCH

The finished product of [illegible] character as exhibited in the [illegible] was the intensely interesting [illegible] presented by Mrs Cly[illegible] in her beautiful talk in the [illegible] services at the North Side M[illegible] church on Tuesday night.

Herself a mother charged with the training of young life the [illegible] speaker brought out of the [illegible] house of her own experience [illegible] invaluable counsel in the religious upbringing of children. Mother love the greatest thing in the world was duly emphasized as the conscious means for promoting Christ like character in the childhood of today. She insisted that thoughts really determine a person's character and therefore only thinking on what over things are true honest just pure lovely and of good report as the Bible teaches can meet the requirement for forming desirable character. Because thoughts are so intimately connected with habit it is likewise important that we indulge only such as promote pure living. Safeguarding the lips against improper speech was urged as a distinct aid in developing a pure character.

The message tonight will be brought by Judge P A Martin.

562 Bridge street

Read Saul's big ad in today's paper see windows and we'll see you Friday. 18-1tc

Read Saul's big ad in today's paper see windows and we'll see you Friday. 18-1tc

"Midsummer Night's Dream" Fairies Wear Lovely Costumes of a New Art

The fairies in Midsummer Night's Dream which will be presented Thursday and Friday nights at the Wichita theater by the Community Players will furnish one of the loveliest and most artistic spectacles of that production according to those who have witnessed a dress-rehearsal of the fairy scenes.

A cut of the tiny little folks who gather so naturally and joyfully about the fairy queen in the play was used in Sunday's Times, and its beauty attracted much attention and comment. The children costumed according to the suggestion of Mrs Luther Hoffman in keeping with the modern and artistic interpretation of fairy-folk, are as natural and graceful as wind-blown leaves and go through their beautiful little sketch with a freedom from consciousness which is altogether alluring. That the freedom is due as much to costuming as to the natural winsomeness of childhood will be readily believed by all who have seen the stiff little fairies of the older stage toe carefully through a woodland scene in an amazing get-up of tarletan set tier on tier on the soft little bodies.

Mrs Hoffman explained the new art of costuming fairies very interestingly when asked to do so after the publication of Sunday's picture from the play.

Fairy Fashions Change

'As far as memory takes us back she reminded the questioner 'the only fairies we can remember are those who stiffly tarletaned tried to flit gracefully through the woodland scene of the local theater.

We accepted the stiffness because that was the starch age. Many other things were stiff such as mothers collars petticoats and corsets along with the hair cloth settee in the parlor.

But as we have been growing more natural and reasonable in music and art so are we growing in our ideas of costuming. The masterpiece of all art is the human body and we are beginning to learn better than to box it up or change its shape into something very much less lovely and natural to hamper its shape by adorning it with uncomfortable garmenture.

Who could have a big beautiful thought without room enough inside his casement for a deep breath?

And the same reasoning is being applied to fairies. Their fashions have changed following the trend of the times and the new art is calling for soft unhampering drapery. They are not ghostly white any longer. Few things in the nature world are glaring white even the purest lily is of a cream hue.

So the fairies in Midsummer Night's Dream do not wish to look like white cardboard dolls in paper dresses. They are borrowing the lesson from Mother Nature whose colors are soft and beautiful and whose lines are the lines of natural grace. They appear like bits of detached landscape, with all the ethereal loveliness and beauty of the bluebird or the butterfly.

Zinc is used for roofing in all the cities of Europe more than any other metal.

Read Saul's big ad in today's paper see windows and we'll see you Friday. 18-1tc

BUSINESS GIRLS PICNIC AT LAKE TUESDAY EVENING

Between sixty and seventy members of the Business Women's club attended the annual picnic at Lake Wichita Tuesday evening as guests of the lake management. The young women went out on a chartered car and enjoyed a dip in the pool and the other concessions of the lake. Supper was spread about 7:30 in the pavilion with fried chicken and other good things.

The picnic closed the regular club year which opens again in September.

• • • •

"WATCH YOUR WEIGHT" CLUB MEETS AT Y. W.

The Watch Your Weight club which meets weekly at the Y W C A held its regular meeting Tuesday morning, with an energetic routine of exercises study etc.

The club is growing and all who are interested are invited to come or phone the Y W C A for particulars. Beside the weekly meetings, advised exercises and diet are practiced and adhered to daily at home. The membership has had an average loss of two pounds in weight since its recent organization.

• • • •

VERNON PARTY ATTENDS STRAND MOVIE TUESDAY

Mr and Mrs George E Briggs of Vernon accompanied a party of Vernon young people to the Strand Tuesday evening to see 'Orphans of the Storm.' There were a number of other movie parties at the theatre Tuesday night.

Read Saul's big ad in today's paper see windows and we'll see you Friday. 18-1tc

About 800,000,000,000 cubic feet of natural gas is burned in the United States annually.

KC BAKING POWDER

SAME PRICE for over 30 years

25 Ounces for 25¢

Use less than of higher priced brands. You save in using KC.

Millions of pounds bought by the government.

Local Forecaster Says Signs Point To Floods in June

A cool wet May means floods in June.

Such is the assertion of a certain Wichitan who having lived here about 30 years and having given ample proof that he isn't the other thing, either declines to make any prediction. He just says that that kind of May weather means high water in June.

It has been seven years since this section witnessed any real floods such as they have further east and south in Texas.

There was no doubt Wednesday about May's coldness. Palmbeach suits and straw hats felt decidedly extra pluribus unum.

Read Saul's big ad in today's paper see windows and we'll see you Friday. 18-1tc

HEALTH THE SECRET OF ATTRACTION

Women of today depend a good deal upon the modern modiste and a knowledge of the cosmetic art to make them attractive. Too often there exists beneath it all a suffering woman whose nervous laugh or forced smile covers a pang of agony caused by some feminine ill. To such a woman Lydia E. Pinkham's Vegetable Compound will bring health and a happy relief from her suffering that will make her far more attractive than costly gowns and cosmetics.

For nearly [illegible] years American women have relied upon this root and herb medicine to relieve their ailments. (adv.)

IS MATRIMONY A FAILURE? Phone 6921

Miss Ingham's Shop

—MOVED—

From 1103 Lamar to

1409 Tenth

Ready for all old and new customers

"Everything Made"

Dressmaking, Remodeling, Millinery, Hemstitching, Accordion Pleating, Layettes, Children's Clothing

1409 TENTH PHONE 2330

CARDUI

The Woman's Tonic

F. 30

Ellis Drug Co.

1920 TENTH STREET

SEE OUR COMPLETE LINE OF

BONCILLA TOILET GOODS

DENVER'S MOUNTAIN PARKS

A 65-mile circle scenic trip, most unique municipally owned park in the world. Over Lookout Mountain and return by the way of Bear Creek Cañon.

$33.00 ROUND TRIP

WICHITA FALLS to Denver

JUNE 1—NO WAR TAX

Low summer rates make this Colorado Vacation Year.

Motor, take scenic trips, camp, fish, enjoy outdoor sports or climb. Denver has a $250,000 Free Auto Camp 252 Hotels and over 400 Mountain Resorts, at prices to fit any pocketbook.

Write Today for FREE BOOKLET

that tells where to go, what to see and how to enjoy one day to three months in cool Colorado.

THE DENVER TOURIST BUREAU

605 17th St. Denver, Colo.

ONE-DAY AUTO TRIPS INTO THE MOUNTAINS

Lookout Mountain	$ 2.50
Rocky Mountain National Park	10.00
Denver Mountain Parks, $4 and	5.00
Snowy Range (2 days)	25.00
Echo Lake, Mount Evans	5.00
Arapahoe Glacier (all expense)	15.00

Special trips by arrangement.

ONE-DAY RAIL AND TROLLEY TRIPS

Georgetown Loop	$ 3.65
Moffat Road	5.00
Platte Cañon	2.00
Royal Gorge	11.65
Boulder	1.65
Eldorado Springs	1.75
Golden-Castle Rock	.50

TIMES WANT ADS GET QUICK RESULTS

Had Your Iron Today?

Never Mind—Re-vitalize

You BET it's warm—the more need then for keeping the vitality up to par.

Vital men resist heat easily. Languid ones are floored. Re-vitalize yourself and you won't *mind* the weather.

Get new energy in little raisins.

1560 calories of energizing nutriment per pound in Little Sun-Maids. 75 per cent pure fruit sugar.

Wonderful because this sugar doesn't *need*, and, therefore, doesn't *tax digestion* and thus *heat the blood*. Yet energizes almost immediately.

Contain fatigue-resisting food-iron also. Try a box today.

Little Sun-Maids

Between-Meal Raisins

5c Everywhere

—in Little Red Packages

WE HAVE THESE NEW

June Victor Records

On Sale Tomorrow

We have them now, but first calls are always heavy. Hear them now while our list is yet complete.

SACRED SELECTIONS

St. Paul—But the Lord is Mindful of His Own	Mme. Louise Homer	88658	12
Stabat Mater—Cujus Animam (Rossini)	Lambert Murphy	55162	12
Stabat Mater—Infiammatus (Rossini)	Lucy Isabelle Marsh and Chorus		

TUNEFUL CONCERT AND OPERATIC

Echo Song (Sir Henry R Bishop)	Amelita Galli-Curci	74743	12
Only to Dream You Love Me! (Lascia ti dir, tu m'ami) Italian	Emilio de Gogorza	66046	10
Die Tote Stadt—Lautenlied der Marietta In German	Maria Jeritza	66057	10
Lohengrin—Elsas Traum (Elsa's Dream) (Wagner) In German	Maria Jeritza	74749	12
Zazà—E un riso gentil ('Tis a Gentle Smile) In Italian	Giovanni Martinelli	66062	10
Jasmine Door (Weatherly-Scott)	Sophie Braslau	66044	10
Moonrise (Dick-Samuels)	Reinald Werrenrath	66047	10

MELODIOUS INSTRUMENTAL

Midsummer Night's Dream—Wedding March	Toscanini-La Scala Orch.	74745	12
Serenade (Drdla) Violin Solo	Mischa Elman	66048	10
Slavonic Dance No. 1 (Dvořák)	Victor Concert Orchestra	35715	12
Slavonic Dance No. 2 (Dvořák)	Victor Concert Orchestra		
Faust—Waltz from Kermesse Scene (Gounod) Accordion	Pietro	18883	10
Medley of Favorite Operatic Airs Accordion	Pietro		

LIGHT, TUNEFUL VOCAL SELECTIONS

Baby / A Little Home with You	Olive Kline	45308	10
Indiana Lullaby (Waltz Song)	Royal Dadmun		
Marchéta (Love Song of Old Mexico)	Olive Kline-Elsie Baker	45309	10
Mammy Lou	Olive Kline-Elsie Baker		
Pick Me Up and Lay Me Down in Dear Old Dixieland	Peerless Quartet	18884	10
Gee! But I Hate to Go Home Alone (from "The French Doll")	Peerless Quartet		
Don't Feel Sorry for Me	Victor Roberts	18892	10
Wake Up Little Girl You're Just Dreaming	Victor Roberts		
It's a Wonderful World After All	Henry Burr / Charles Harrison	18893	10

LITTLE SONGS FOR LITTLE CHILDREN

(1) The Bunny (2) Pretty Pussy (3) Little Chickens and Snow Birds (4) The Squirrel (5) Gold Fish (6) Bow-wow-wow	Alice Green	18886	10
(1) Sing, Bluebird, Sing (2) The Butterfly (3) Robin Redbreast (4) Raindrops (5) Pussy Willow (6) The Woodpecker (7) Jacky Frost	A. Green		
(1) The Wild Wind (2) The Rainbow (3) Happy Thought (4) Now It is Spring (5) Twinkle, Twinkle, Little Star (6) The Dolly	Alice Green	18887	10
(1) God Loves Me (2) A Christmas Lullaby (3) Evening Prayer (4) Praise Him (5) The Child Jesus	Alice Green		

DANCE SELECTIONS

Cuddle Up Blues—Fox Trot	The Virginians	18881	10
My Honey's Lovin' Arms—Fox Trot	The Virginians		
Swanee River Moon—Medley Waltz	International Novelty Orchestra	18882	10
Do It Again!—FoxTrot (from "French Doll")	Paul Whiteman and His Orchestra		
Every Day—Med. Fox Trot ("For Goodness Sake")	Smith and His Orchestra	18885	10
Rose of Stamboul—Medley Waltz	Joseph C. Smith and His Orchestra		
No Use Crying—Fox Trot	All Star Trio and Their Orchestra	18888	10
Tessin'—Fox Trot	All Star Trio and Their Orchestra		
You Can Have Ev'ry Light On Broadway—Fox Trot	International Novelty Orchestra	18889	10
Lovey Dove—Fox Trot (from "Rose of Stamboul")	Club Royal Orchestra		
California—Fox Trot	Club Royal Orchestra	18890	10
Who Believed in You?—Fox Trot	All Star Trio and Their Orchestra		
Some Sunny Day—Fox Trot	Paul Whiteman and His Orchestra	18891	10
Rosy Posy—Fox Trot (from "The Blushing Bride")	Club Royal Orchestra		

McConnell Brothers

"YOUR VICTOR DEALER"

821-823 Indiana Phone 5723

NEWSPAPERARCHIVE®

STARTLING——SPECTACULAR——SENSATIONAL

Be Here Early Thursday Morning!

Bankrupt Prices Smashed!

Plan To Attend This Great Bargain Feast
Doors Open Thursday Morning—Sale Lasts 10 Days

MANUFACTURER'S OUTLET SALE

"I Never Saw Such Bargains"

AN EXPLANTION

This stupendous sale is made possible by reason of exceptional bargains picked up from various manufacturers in the East, and is in reality exactly what it is nämed—"Manufacturer's Outlet Sale."
It is the chance of a lifetime to benefit by the hard luck and poor judgment of certain manufacturers who overloaded themselves with finished merchandise with market conditions sluggish.

I. A. FINE.

Doors Open Thursday Morning —Sale Lasts 10 Days

This is an event for everybody. Men's, women's and children's quality furinshings and ready-to-wear—everything to go in this bargain landslide. Read the prices below, compare them with other sale prices, consider Fine's reputation for quality-then come early on the opening day.

Ladies' Furnishings

Only a partial list, but it gives you an idea of the tremendous savings.

Humming Bird Guaranteed Hose, $2 values.**$1.35**
Pure Silk Hose in all the new shades, $1.50 values. Special, pair .....**98¢**
Children's Black and Brown Hose, 35c values..**19¢**
Girls' three-quarter length Hose, all colors, 40c values. Special, pair .....**23¢**
Ladies' extra quality Nainsook Gowns, $1.50 values. Special, each .....**79¢**
Ladies' Knitted Unions, values up to $1.00....**49¢**
Bungalow Aprons, up to $2.50 values.....**98¢**
Silk Jersey Petticoats, al lcolors, values up to $4.50. Choice **$1.98**
75c Brassieres .....**35¢**
One lot of Brassieres, values up to $2.50.....**98¢**

LADIES' SILK SWEATERS

$7.85 Silk Sweaters **$3.98**
$8.50 Silk Sweaters **$4.65**
$12.50 Silk Sweaters **$8.85**
$5.85 Kabo Corsets **$3.98**
$3.50 Kabo Corsets **$2.48**
$2.50 Kabo Corsets **$1.85**
$2.00 Kabo Corsets **$1.45**
Ladies' Silk Jersey Vests, up to $3.50 .....**$1.98**
Crepe de Chine Teddies, $3.50 values.....**$1.98**
Ladies' Middies, values up to $2.50, on sale..**98¢**

Men's Furnishings

Men's Paris Garters, 35c value.....**18¢**
Men's Handkerchiefs .....**5¢**
Men's Pongee Shirts, with or without collars, $3.50 values. Special, each.....**$1.95**
Men's Shirts, values up to $3.50.....**$1.48**
Lot of Men's Dress Shirts, values up to $2.00. Special, each .....**98¢**
Men's Athletic Union Suits.....**48¢**
Men's Silk Union Suits, values up to $5.00. Special, per suit **$3.48**
Men's Leather Palm Gloves, 35c value. Pair..**19¢**

MEN'S PANTS AT ONE-HALF PRICE

One lot of Men's Felt and Straw Hats, values up to $7.50. Special, each **$1.98**
Men's Socks, in all colors, 20c quality. Pair...**10¢**
Men's Pongee Shirts, with collars, $2.00 values. Special, each **$1.48**

Household Furnishings

18x36 Huck Towels, value up to 50c. Special..**15¢**
Full size Turkish Towels, worth up to 50c....**18¢**
Crepe Bed Spreads, $3.00 value. Special....**$2.25**
Crepe Bed Spreads, $3.50 value. Special....**$2.65**

Ladies' Shoes

Brown and Black Satin, Baby Louis and flat heels. Values up to $8.50.....**$4.95**
Patent One-Buckle Strap Pump in military and low heel, $7.50 value. Only.....**$3.95**
Black and Brown Oxfords, low and military heels. Values up to $7.50. Special.....**$3.95**
Ladies' White Linen Canvas Lace Oxford or Strap Pump. Value up to $4.00.....**$2.48**
One-Strap Black Kid Low Heel Pump, $3.00 value. Special **$1.48**
Black Kid Boudoir House Slippers, $1.75 values. Special, per pair.....**98¢**
One lot of Children's Buster Brown Pumps and Oxfords. Values up to $4.00.....**98¢**
One lot of Children's Shoes, values up to $3.50. Special, per pair .....**98¢**
One lot of Ladies' Odd Shoes, up to $8.85 values. Choice .....**98¢**

Men's Shoes

Men's Alden, Walker & Wild English and straight last in brown and black kid. Values up to $15.00. Your choice, only.....**$3.85**
Sister Sue Tennis Shoes, extra quality, $1.50 grade. Special, per pair .....**89¢**

Ladies' Ready-to-Wear

One lot of Taffeta and Satin Dresses, values up to $24.50. Special **$8.85**
One lot of Canton Crepe and Taffeta Dresses, values up to $30.50. Very special **$18.50**
One lot of Gingham Dresses in pretty patterns, values up to $8.50. Special **$3.95**
One lot of Ladies' Dresses, trimmed with Organdie and Dotted Swiss, values up to $10.00 Special. **$4.95**
Bungalow Aprons in good range of colors and patterns Special . **98¢**
One lot of Children's Gingham Dresses, values up to $3.50. Very special .....**98¢**

Piece Goods

Sea Island Brown Domestic, 19c grade. Limit 10 yards to a customer. Yard.....**10¢**
Extra quality 25c Dress Gingham, yard.....**18¢**
36-Inch Percale, good quality, 25c value.....**15¢**
Checked Ratine suitable for sports dresses and skirts. Regular price $1.25. Special, yard...**79¢**
Solid Color Ratine, value up to $1.00, yard....**55¢**
French Silk Ginghams and Tissues, newest patterns, values up to 85c. Yard.....**49¢**
One table full of Taffeta, Satin and Crepe de Chine. Values up to $2.50 Special, per yard.....**$1.29**
Imported Silk Pongee, $1.85 value, yard....**$1.10**
Imported Jap Crepe, in all colors, 65c grade. Special, per yard .....**35¢**
Table full of silks, consisting of Taffeta, Satin and other silks. Values up to $3.00 Choice.....**$1.00**

The sale of sales. Do not miss this opportunty—you wll save money.

FINE'S DRY GOODS STORE

724 Indiana—Next to First Natlional Bank

A good, cool place to trade—lot of fans—plenty of ventilation.

NewspaperARCHIVE®
NewspaperARCHIVE®

CONCERNING DECORATION DAY

Veterans of the war between the states the Spanish-American war and the world war joined here Monday in the observance of Memorial Day Outside of the veterans themselves and members of their families there were few who participated in the exercises There was little cessation of business for the day and few flags were displayed

Next year this community ought to cease from labor for the day and join with these veterans of all wars in their tribute for their fallen comrades On that day all of us ought to join in remembrance of their heroic sacrifices and in recalling the glorious principles for which they fought

TODAY'S TALK

By GEORGE MATTHEW ADAMS

IF YOU ONLY HAD YOURSELF

It may be true that we are each to ourself the most interesting personage in the world, but on the other hand did we have no other person on earth to interest these selves of ours we would soon go suddenly mad

The well fed dog may stretch himself in the shade of a tree and forget all else in his contentment But let him once get hungry again'

Jesus said 'Blessed is he who hungers, and thirsts after righteousness"

Thrice blessed is he who continually hungers after something higher and better than what he himself represents

Add to yourself, my friend, interests, interests'

For it is out of these interests of yours that spring the life and rich rewards of existence And it matters very little the direction in which your interests lead you, so long as they stimulate and spur you to unfold the best that is within you

When we give most we get most Service renders back larger dividends than any stock or bond.

You may pride yourself on having much—but it is in such an attitude of thinking that you really possess the least

You have most when you appreciate most

The penniless boy walking through a wood may be richer than the richest millionaire He may see what no one but he who is rich in love may see.

There are those who cross the seas a hundred times in search of happiness and who return as lacking as when they set out If they but knew it, this happiness which they are willing to spend so much to gain, might be theirs simply for walking a few steps to the door of their neighbor—and there rendering no more than a pleasant talk or good service

The greatest adventure toward which we all look forward that we may find real thrills begins the minute we leave ourselves for some thing or some body

(Copyright, 1922, by George Matthew Adams)

JUST FOLKS

—By— Edgar A. Guest

THE OLD REFRAINS

Here are childhood's fancies true,
Once so long ago, you knew
'Eeenie, meenie, meinie, mo,
One two, three and out you go' '
Here's the old belief again
Kill an ant and it will rain"

Yesterday I passed along
Where a merry-hearted throng
Counted out the selfsame way
Of our long forgotten play
And I heard the meenie mo
Of our distant long ago

Wide the eyes that glistened there
In a world so wondrous fair,
Wise the heads that nodded low
At the things they'd come to know
And I smiled at this refrain
"Kill an ant and it will rain '

Oh thought I, 'tis very strange
Childhood's fancies never change
That is what we used to say
In our golden yesterday
Eeenie meenie, meinie mo'
One two, three and out you go '

Long forgotten, still it lives
Joy to little hearts it gives
And unto the end of time
Little lips will sing this rhyme,
Age will hear its babes explain
"Kill an ant and it will rain

Needless books and printed things
For the songs that childhood sings,
Curly heads and laughing eyes
In such lore are always wise,
This belief will 'ong remain
Kill an ant and it will rain"

(Copyright, 1922 by Edgar A Guest)

SMILE A WHILE

By TOM SIMS.

"The world is a mass of jelly" says a British lecturer Others think it is in a pickle

France and Italy will join England in investigating Turkish atrocities We saw a man smoking one yesterday

A man with lots of time on his hands usually kills it all

'Shoot to kill' is the order Cupid is working under

This year is half gone So is the 1921 gloom

"Skirts" is a slang expression for 'women," but it is time to change it to "stockings"

Knowing thyself isn't much use unless you can convince others.

According to the latest war-graft rumors, the ex-soldiers can't have a bonus because the ex-slackers already have it.

Beggars shouldn't be boozers.

Men and razor blades are useless when they lose their temper.

Maryland has strawberries six inches around It only takes two or three of them to make a dozen

Pedestrians carry no spare parts

HAMBONE'S MEDITATIONS

Copyright, 1922 by McClure Newspaper Syndicate.

LITTLE BENNY'S NOTE BOOK

by LEE PAPE

1

Robbers rail such who wawk err in!
Would change their expression if they thawt
They pass followed by a detecktive

2

Detecktives dont wear uniforms
And look as inocentas can be,
But if a pick pocket picks ones peckit
The next second he stops being free

3

If a bergler sees a plecceman
He knows wen to run at a gianis
But theres nothing to beware of
In a detecktives coat and pants

4

O they look harmless in the distants
And even wen they get neer
But theres handcuffs in their side peckit
And a revolver in their reer

5

They have a badge inside their coat
In case you doubt who they are
But a honest man looks strate in their eye
And offers them a cigar

ASTHMA

By DR R H BISHOP

Asthma is one of those general names which might mean any one of several very different ailments It is applied by the layman to various conditions associated with extreme difficulty in breathing Thus you hear of cardiac asthma renal asthma hay-fever asthma All imply difficulty in breathing

Bronchial asthma is the commonest

The fact that there are so many causes for this sort of asthma is one of the great reasons why there are so many suffer

The greatest fundamental in most asthma cases is a disordered nervous system The great nerves of feeling breathing are disturbed thus bringing about spasms of the bronchial apparatus and swelling of their mucous membrane linings

The asthma victim need hardly fear dying in a seizure, however dreadful it may appear to himself or an onlooker

The question whether or not asthma can be cured depends on whether or not its exciting causes can be found and removed

Various climates may have to be tried One which is fairly dry of moderate altitude and fairly free from dust is right in most cases But not in all Strangely enough the air of cities suits many sufferers better than the purer rural air For the elderly asthmatic out door life with walking golf or riding in moderation is the thing Such exercises should be stopped well within fatigue The open air life should become habitual

Proper diet and exercise will be explained in detail by the physician

United States imported 70,000,000 pounds of Brazil nuts during the first half of 1921

Twice as much postal business is done in New York City as in the entire dominion of Canada

More than 2,000,000,000 packages were handled by the U S parcel post service last year

United States postal service has 300,000 employes

American toys produced this year will reach a value of $100,000,000

Texas Viewpoints

Amarillo Tribune Of course Governor Neff deplores the activities of mobs and the frequent lynchings in Texas We all do, and heartily hope that no more crimes will be committed to rouse people to take the law in their own hands to avenge such outrages as will always drive a community to desperation but surely the governor is not really in favor of a law to arbitrarily force men accused of participation in a lynching bee to be pulled away to some other county for trial Texas already has a law providing for change of venue in cases where a fair trial is improbable It would be absurd to suggest that a member of a Texas mob should be taken to some other state for trial and if and if the governors idea is to get to a county where popular feeling will be less pronounced in such cases he is not apt to find it in a Texas county Our faith in Texans is strong enough to believe that enough jurors can be found in any county in Texas to render a just and impartial verdict even in a lynching case, if the evidence is of a convincing character The best way to stop lynching is to stop the cause and this can't be done by the method suggested by Governor Neff

LEARN A WORD EVERY DAY.

Today's word is welter

Its pronounced — wel-ter, with accent on the first syllable

It means—to tumble about wallow or roll the act or motion of weltering hence confusion or turmoil

It comes from — Anglo-Saxon wieltan to roll

Its used like this— From the welter of figures which tariff disputants quote it is difficult for the average man to form much opinion concerning the probable results of pending changes in the law

YOU AND I

By ALBERT APPLE

MONKEYS

Carveth Wells explorer while tramping in Malay jungles found that the natives had trained broke small monkeys to run up trees and pick coconnuts for them

That is interesting because it happens far away

But shucks In our country the monkeys descendants have been trained to do a heap sight more than the broks

You have noticed in a circus menagerie, that the monkeys are just as interested in us as we are in them This is one of the reasons.

MEAT-EATING

Back in 1907 the average American ate 180 pounds of meat a year This has dropped to 156 pounds a year

Meat eating has been declining since city men discovered that a heavy noon day lunch tends to make them logy for the rest of the day

On the other hand especially among women light lunchers incline to become cindy fiends In solving one problem we usually create a new one in its place

CHINESE

The Wei Pu central government of China bases its foreign policy on the conviction that it is cheaper to pay an enemy the indemnity he demands and avoid a war than lick him and incur a war debt several times as big

The Chinese believe that all men guard their lives as their greatest treasures Hence capital punishment in China is as common a sentence as 30 days in the workhouse in America

When a bank fails in China the banker is beheaded Of course this seems atrocious to a sentimental Caucasian reformer

However China claims it has had only one bank failure in the 4000 years it has kept the headchoppers as sharp

SHE

The old-time hardened woman of Chicago's underworld is vanishing Her place is being taken by young girls 70 per cent of them from the country and averaging 19 years old.

This is the report of the Illinois state vice investigators

A thousand sermons could be preached on the subject Most of them could be summed up into the commission's estimate that 35 out of each 100 girls who go wrong' come from homes broken up by divorce or separation of parents

INTOXICATING

Repeatedly you read about a bootlegger's still exploding and wrecking a house It makes you wonder what kind of high explosive they are putting into the stuff

Any investigation should be left to a Filipino bartender Over there they name their drinks according to the power chained up in the beverage "Dos cabalios" is two horses gin and "tres fabricarell is three locomotives brand)

Many an army regular will recall this stuff along with nipa gin bino and carlon shell —in the Silver Dollar saloon in Manila Joe's Place at Iloilo or the road houses at Caloocan

STOLEN

Many large corporations have been built up on discoveries or ideas stolen from poor inventors This form of piracy has been so wide spread in the past it is a trade saying that an inventor rarely realizes as much profit from his discovery as the salesman who markets it

The tide turns the radio industry in its swaddling clothes, constantly being improved But General Electric company and the Radio corporation according to a Wall Street Journal announcement are refusing to discuss unpatented ideas with inventors They are alert for improvement but tell inventors talk business talk business

The use of concrete houses is becoming common in various sections of the country

OUT OUR WAY

By WILLIAMS

VOICE OF THE PEOPLE.

VOTERS HAVE RIGHT TO FULL INFORMATION

In line with the progress being made toward a more intelligent consideration of genuine reasons in favor of or against any candidate for office any group or individual has every right in a democratic country governed by votes of independent citizens to full knowledge of all views of all candidates for any office on any issues that are pertinent to any campaign and in such detail as may be practicable and reasonable

There was not long ago a very general support of open covenants openly arrived at and such a policy which requires the carrying out of the foregoing is in a democracy the proper method for solution of political issues rather than secret meetings of secret societies with secret membership Various questionnaires having made their appearance on various subjects to meet such in part at least the following is offered for all interested or concerned

1 As a candidate for representative in state legislature I believe in enforcement of all laws against all violators and that all laws should likewise be enforced by methods provided by law That if laws are inadequate to maintain observance of administration of law in accord with law that legislation should be enacted to curb mob action by providing that criminal charges for law violation may be tried in other counties than where crimes or mob murders are committed and that those indulging in mob action shall be made civilly liable for damages for any destruction of property and to heirs and relatives for murders committed All are guaranteed their day in court and should have it

2 That as stated by President Madison Popular government without public education is but the prelude to a farce or a tragedy, or both That the tragedies of mob action is due to miseducation or ignorance of citizenship obligation and responsibilities and that farcical enforcement of liquor or other laws is likewise due in large part to lack of education in citizenship or rank egotism or anarchy and that peaceful solution of existing problems require that Texas give all possible attention and practicable aid to better educational opportunities. Law enforcement is not a narrowly local issue Property rights and personal safety are affected in this day of automobile and airplane transportation for a wide range from residence of crooks and law violators In event states will not act, there is little doubt but that some federal enactment will be pronounced constitutional on basis of insurrection or other theory beyond state control As between law and order and any question of whether by state or federal authority, the latter will be secondary.

F G SWANSON

DR. J. W. DU VAL
Eye, Ear, Nose, Throat
Testing Eyes for Glasses a Specialty
American National Bank Bldg.

BUSINESS DAY by DAY as the Government sees it

PREPARED BY RALPH F. COUCH

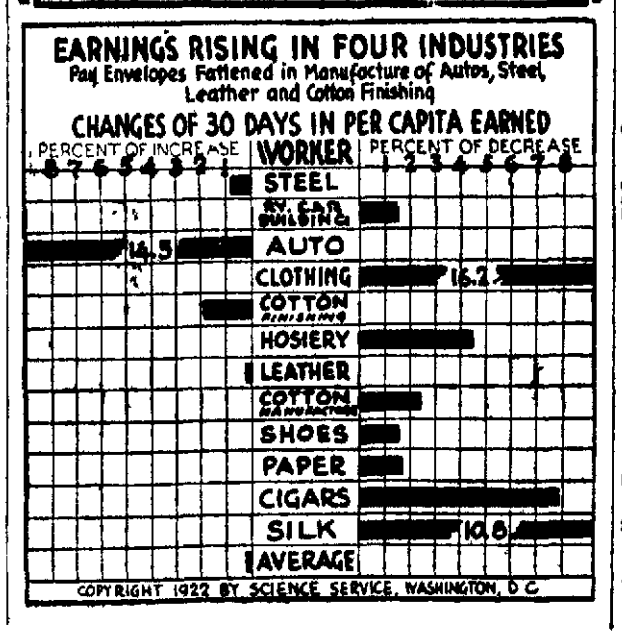

PROFESSIONAL DIRECTORY

ATTORNEYS.

Ralph F Mathis W. H. Caldwell
MATHIS & CALDWELL, Lawyers
116 First Nat. Bank Bldg Phone 5719

FITZGERALD & HATCHITT
Lawyers
512-516 Clint Wood Bldg Phone 5117

Walter Nelson Jno E Kilgore
NELSON & KILGORE
Attorneys at Law
712-14-16 American Natl Bank Bldg
Phone 6436

CARRIGAN MONTGOMERY, BRITAIN, MORGAN & KING
Lawyers
Suite 820 First National Bank Bldg

GUY ROGERS
Attorney at Law
1005-07 Commerce Building
Telephone 2970

John C. Kay J. W Akin
R O Kenley
KAY, AKIN & KENLEY
Room 500 City National Bank Bldg

T. F. HUNTER
Attorney at Law
Suite 204-208 First Nat'l. Bank Bldg
Phone 5421

E. L Fulton Raymond M Myers
FULTON & MYERS
Attorneys at Law
218 220 Bob Waggoner Bldg
Phone 5300

C. B. FELDER
Attorney-at-Law
721-2-3 American Natl Bank Bldg
Telephone 6320

E. W. NICHOLSON
Attorney-at Law
722 American Natl Bank Bldg.
Telephone 6330

WEEKS, MORROW, FRANCIS, HANKERSON & TIPTON
Attorneys-at-Law
Civil and Criminal Practice in State and Federal Courts
11th Floor American Natl Bank Bldg

HARWOOD STACY
Attorney-At-Law
722 American National Bank Bldg
Phone 6207

Wm. N Bonner Jouette M. Bonner
BONNER & BONNER
W. H. SANFORD
Eleventh Floor City Natl Bank

BULLINGTON, BOONE, HUMPHREY & HOFFMAN
Attorneys
314 Commerce Bldg

Bernard Martin Ben G O Neal
MARTIN & O'NEAL
Attorneys at Law
Offices 412-414 Clint Wood Bldg

H. F. Weldon
C. C. McDonald B Y Cummings
WELDON, McDONALD & CUMMINGS
Lawyers.
General practice, civil and criminal, state and federal courts 808 City National Bank Bldg. Phone 2974

W. J. TOWNSEND
Lawyer
Formerly Assistant Attorney General
218 First Nat'l Bank Bldg.
Office Phone 2246-R
Residence Phone 6879

E. E. FISHER
Lawyer
With T F Hunter Phone 5421
304-306 First National Bank Bldg.

ORUS O. ROSS
Attorney-at-Law
506-508 Bob Waggoner Building
Phone 2055

E. H. GIPSON
Attorney-at-Law
Room 420 First National Bank Bldg
Phone 2521 Wichita Falls, Texas

JOE H. AYNESWORTH
Lawyer
203 4 5 Morgan Bldg Phone 5855

DAVENPORT & THORNTON
Lawyers
Phone 6836 312 14 Morgan Bldg

W. F. WILSON
Lawyer
203 5 Morgan Bldg.
Phone 5855

ATTORNEYS.

W F GEORGE
Attorney-at-Law
514 Bob Waggoner Bldg.
Phone 6117

R. L Taylor Cedric O Taylor
TAYLOR & TAYLOR
Lawyers
228 30 Bob Waggoner Bldg.
Phone 4411

E M MANN
Attorney at Law
724 National Bank of Commerce Bldg
Phone 5429

F. G SWANSON
Lawyer
411 City National Bank Bldg
Office Phone 3448 Residence 2802

ELMER C DE MONTEL
Attorney at Law
500 City Natl Bank Phone 6128

W. B CHAUNCEY
Lawyer
508 510 Clint Wood Bldg Phone 6424

C A WILLIAMS
Attorney-at-Law
407 Morgan Bldg Phone 4704

ARCHITECTS—CIVIL ENGINEERS

ISBELL & MORGAN
Civil Engineers and Surveyors
Basement of Court House
Office Phone 2053

W E BERNHARD
Surveyor and Civil Engineer
General Draughting
Office 305 City National Bank Bldg
Phone 4800 Residence Phone 3786

E S HERT, Engineer,
Surveys Maps, Estimates, Construction, Valuation, Supervision.
1208 American Natl Bank Bldg
Phone 6092 Res Phone 6609

MONTGOMERY & WARD
Consulting Civil Engineers
Reports Designs Estimates, Surveys Supervision
901 City Natl Bank Phone 6800

SANGUINET, STAATS & PATE
Architects
1006-1008 City National Bank Bldg

ROBERTS BROTHERS
Surveyors, Engineers and Contractors, Street and Highway Construction
Office 104 Main St Phone 333
Electra Texas
Wichita Falls Phone 3063

BLUE PRINTING

WICHITA FALLS BLUE PRINT & SUPPLY CO.
Blue Printing & General Drafting
Phone 2073 Rear 901 Seventh St.

DRAFTING

C. H. TONEY, JR.
Mechanical Drafting
Phone 6121 2006 Kemp Blvd.

ACCOUNTANTS

T. E ALLDAY & COMPANY
Certified Public Accountants
General and Federal Practice
1127-29 City National Bank Bldg
Phone 3048

A. E MYLES
Certified Public Accountant
General and Federal Practice
329 Waggoner Building

MUSIC—EXPRESSION—ART

MISS WANDA VAN GIESON
Violin Instruction
1313 Eighth Street Telephone 6416

EXPRESSION AND ART
Taught to Children
1007 Elmore Street
FRANCES COFFIN BOAZ

VETERINARY SURGEON

Office 420 Indiana. Residence 803 Lamar st Phones 2176-4523.
DR. L. C. PUNCHESS
Graduate Veterinary Surgeon
All calls answered promptly day or night.

PHYSICIANS AND SURGEONS.

THE WICHITA FALLS MEDICAL & SURGICAL CLINIC
604 B I Waggoner Building
Telephones 4311-4312
SURGERY—DISEASES WOMEN:
Dr Everett Jones
Dr. Q B Lee
OBSTETRICS—CHILDREN
Dr J C A. Guest
MEDICINE—DIAGNOSIS
Dr Q B Kiel
GENERAL PRACTICE
Dr C W. Stevenson
Dr W. L. Parker

DR. R. E. HILBURN
Eye, Ear, Nose and Throat
416-418 American Natl Bank Bldg.
Office Phone 3614 Residence 3146

DR. CURTIS ATKINSON
Physician and Surgeon
Office First National Bank Building
Office Phone 6338 Res. Phone 5419

DR. ANTHONY McCLORY
324 Bob Waggoner Building
Residence Kemp Hotel
Office Phone 5343

JOE A. SEAY, M. D.
Rectal and Colon Diseases
Phone 3022 Office 313 Morgan Bldg

DR. A. W. WEST
Physician and Surgeon
Special attention given to diseases of Infancy and childhood 1018 American National Bank Building Phones: Office 3059, Residence 4268

R. L. HARGRAVE, M. D.
Office 614-16 American National Bank Building
Surgery, Gynecology, Obstetrics and Consultation
Office Phone 5760 Res. Phone 5768

OSTEOPATHIC PHYSICIANS

DR. A. O. SCHARFF, General Practice
Diseases of Colon and Rectum
DR. R. H. PETERSON,
General Practice
Ear Nose and Throat
308-10 Morgan Bldg. Phone 5664

CHIROPRACTORS.

F. A. BLACK
Palmer Graduate
Offices 206-214 Amer Natl Bank Bldg.
Hours 9 to 12 and 2 to 6 p. m.
Phone 6649

P. L. MYERS
Graduate Chiropractor
614 American Nat'l Bank Bldg.
Phone 2298
Hours, 9 to 12, 2 to 6 p. m.

MAGNETIC BATHS

ELECTRO MAGNETIC BATHS
Given to women only. Call and let me explain. Hours 9 to 5
Phone 4043 907 Bluff St.

MASSAGE TREATMENT

SWEDISH BODY MASSAGE
Miss A. Frandsson
Graduate Stockholm, Sweden.
Office 916 American Natl. Bank Bldg Phone 4237 for appointment.

ABSTRACTORS.

THE CENTRAL ABSTRACT CO.
Quick and Accurate Service
Basement New City National Bldg.
Phone 2855

GUARANTEE ABSTRACT & TITLE COMPANY
Phone 5661-5662
Basement Clint Wood Bldg

DENTIST.

STEVENS AND WHITE
Dentists
Room 413 First Nat'l. Bank Bldg.
Phone 2230
Residence: Stevens, 3878; White 6120

DR. H A. WALLER
Dentist
Office: 312-20-22 American National Bank Bldg. Office Phone 3[illegible]

TWO YOUN
ABDUCTED
FORMET

HELD THEM IN
HIS SHACK F
SIX H

CAPTURED BY
BUT MAKE

More Than a Thou
Chase But H
Eludes

LINCOLN, NEB.,
today renewed the
Brown, alias Gus
Omaha on a char
two young women
manacled in a hole
for 36 hours, afte
times slipped throu
authorities and eft
Brown was first
by Mrs Violet Di
resident of the
building in which
lowing his release
penitentiary, where
on a charge of aut
Mrs. Dingman sets
revolver protruding
kept assistance at
he broke away and
maker, a student,
ture Brown a few
but was driven aw
shoot."
More than a thou
tered in the chas
them by entering
Ryan, forcing Ryan
him and then rem
an hour resting f
chase Ryan was
a revolver.
'I got in a little
Sunday Brown
forced host
Authorities wer
Brown left Mr Ry
In addition to
charge, Brown al
have been implicat
tion robbery in Om
men were fatally
from other robber
Brown's shack in C
said

GRANT WRIT OF
IN CAPIT

AUSTIN, May 31
preme court today
of error in the cas
lay vs the state
as the capitol lan
It involves the tra
the state gave fo
present state capi
3,000,000 acres T
tion, however inv
acres The supre
the writ so as to
in the case

CASHIER S
TROUBLE
BEEN

Well-Known Insur
clares Tanlac
Health After
Had Failed.

"I prize Tanlac
cine, even that
scribed for me
Norris of 3744
Louis Mo cashier
ance Union in rel
ence with the med
'For two years
fered from a con
ments including
only to women La
efforts to find re
an operation, afte
not recover my s
back to my duties
office, but was in
dition that I lost
my work
'My appetite w
digestion bad, ann
constipation, hill
treme nervousness
strength nor ene
food I ate caused
tress and I was tr
aches and dizzy s
A friend persu
Tanlac and I beg
most from the sta
digest anything
have gained 10 po
can do my work
sider it the best
world"
Tanlac is sold
gists

Help the K
Fight T

Cold and grip
cases of kidney tr
disease the syste
with poisons w
must filter off
extra burden we
Then you have
headaches and di
ambition, feel du
pressed Don't le
ings! Help the k
Kidney Pills
mend Doan's.
A wichita Falls
Mrs. A. W Rob
says "My back
bad shape My b
when I stooped
pains caught me,
straighten again
tinual pain in m
headaches and d
Kidney Pills bou
drug store cured

DOAN
60c at all
Foster-Milburn Co

NEWSPAPER ARCHIVE®
NEWSPAPER ARCHIVE®

G WOMEN IN OMAHA I CONVICT

HOLE UNDER OR THIRTY-OURS

A WOMAN S HIS ESCAPE

sand Enter Into unted Party Posse

May 31.—Police r search for Fred rimes, wanted in ge of abducting and holding them under his shack e he had three gh the hands of nens yesterday. recognized here agman, a former same apartment he resided fol- from the state he served a term omobile stealing. ed Brown but a r from his pocket a distance while fled. Early Shoe- attempted to cap- w minutes later, ay by threats "to

sand persons en- e but he eluded ch room of John to cook food for aining there for rom the previous kept covered with

trouble in Omaha explained to his

e notified after an's apartment. the abduction o is believed to ed in an oil sta- aha in which two wounded. Loot ies was found in maha, authorities

ERROR OL LAND CASE

—The Texas su- granted a writ of George Find- of Texas, known d syndicate case. ct of land which building of the tol, amounting to he land in ques- olves only 60,000 me court granted hear the evidence

AYS ES HAVE OVERCOME

ance Official De- Brought Back ll Other Means

above every medi- which was pre- said Mrs. Bessie Olive street, St. American Insur- ating her experi- icine. past I have suf- plication of all- troubles peculiar at summer, in my lief, I underwent which I could trength. I went at the insurance such a bad con- much time from

as very poor, my I suffered from ousness and ex- and had neither rgy. What little bloating and dis- oubled with head- pells. aded me to try n to improve al- rt. I can eat and want now and unds in weight. I with ease. I con- treatment in the

y all good drug- (adv.)

Kidneys That Cold

cause thousands of oubis. In any germ m becomes filled ich the kidneys All too often this kens the kidneys. onstant backache, siness; you lack l, nervous and de- nore these warn- dneys with Doan's some folks recom- k your neighbor! case: ins, Austin street, nd kidneys got in ck was lame and sharp, stinging making it hard to There was a con- y back and I had ny spells. Doan's ght at the Rexall me."

T'S KIDNEY PILLS Drug Stores

INVESTIGATE RUMOR PETERS WAS KILLED IN THE WARD HOME

WHITE PLAINS, N. Y., May 31.—Westchester county authorities today took official cognizance of a newspaper report that Walter S. Ward, wealthy baker's son, shot Clarence Peters in Ward's home on the night of May 15 and that evidence in the form of bullet-torn woodwork and possibly bloodstains would be found there.

District Attorney Weeks went into conference with Sheriff Werner, police chief of New Rochelle, and other officials and later visited Ward's home at New Rochelle.

When Ward surrendered on May 22, his lawyers stated that he had met Peters who was demanding $25,000 blackmail, by appointment, that he drove with him to Kensico reservoir, and there shot him in self-defense after Peters had threatened him with a pistol.

The newspaper report now under investigation quoted the man alleged to have been wounded by Ward as saying that although there was a blackmailing plot it was not directed against Ward.

OFFICERS AT AUSTIN SEARCH FOR A NEGRO ACTIONS A MYSTERY

AUSTIN, May 31.—Deputy sheriffs and other county officers are looking for a negro man who has been terrorizing the negroes of the Del Valle community, near Austin, for the past two days. The negro, supposed to be an escaped convict, has entered the homes of Del Valle negroes and demanded food. He has asked for nothing else.

The way in which the negro has eluded the officers is considered almost uncanny. Several times the officers have had him surrounded only to find him gone when they closed in.

He is armed with three pistols, according to negroes whose home he has entered. When he first appeared he had only one pistol, the next time he was seen he brandished two and when seen yesterday he had another one hanging from his belt.

So far the negro has molested no one and has confined his marauding expeditions to the homes of negroes. The county officers, however, fear that he might make trouble if not apprehended.

The negro residents of that section are wildly excited, according to the officers.

BARBARITY BY TURKS AGAINST THE GREEKS CHARGED IN REPORT

By Associated Press.

LONDON, May 31.—Acts of great barbarity are being committed by the Turks against the Greeks in the Trebizond district of Asia Minor, Cecil Harmsworth, undersecretary for foreign affairs, told the house of commons today. He gave independent witnesses who had just left Trebizond as authority for his statement. He said it was reported that little boys were collected in compounds and allowed to starve to death.

The British government is doing all in its power to accelerate the dispatch of the proposed commission of inquiry, he said, but no further action can be taken until a reply is received to the invitations extended to the American government. The reply is expected today or tomorrow.

AUTOMOBILE BANDITS GET $15,000 PAY ROLL

NEW YORK, May 31.—Seven automobile bandits today held up three men in an automobile at Long Island city and robbed them of $15,000 pay roll belonging to H. R. Mattison and company, New York silk dealers.

2 YEAR SENTENCE BY JURY IN CASE OF FRANK MARINA

At 5 o'clock Tuesday afternoon, an hour after the case went into its hands, the jury in the case of Frank Marina returned a verdict of guilty and assessed his punishment at confinement in the state penitentiary for two years.

Marina was charged with the theft of property over the value of $50 it being specifically alleged that he stole a quantity of groceries from the grocery store of J. L. Huffhines at 115 Indiana street about March 1 of this year.

This was a companion case of Earle Patterson who was tried and convicted on a charge of receiving and concealing stolen property over the value of fifty dollars. Patterson was also sentenced to two years in the state prison.

GOVERNOR REILY AND HIS SECRETARY SUMMONED

By Associated Press.

SAN JUAN, PORTO RICO, May 31.—The district court has summoned Governor E. Mont Reily and his secretary, John Hull, in connection with the cases which the attorney general submitted to the grand jury relating to the administration of insular affairs.

Read Saul's big ad in today's paper, see windows and we'll see you Friday. 18-1tc

IS MATRIMONY A FAILURE? Phone 6921

TOO MUCH ESKIMO PIE

CHRISTIAN KENT NELSON.

By NEA Service.

CHICAGO, May 31.—Anybody'd think dipping ice cream into hot chocolate would melt the ice cream. Christian Kent Nelson discovered the way to do it, however, at just the right temperature. The result—eskimo pie.

Until he made his discovery Nelson was a poor but contented teacher at Onawa, Iowa. Today money's pouring in on him so fast that he's scared. "I want to stay human," he says.

He tried hard enough to market his idea before it "caught on." Most people he approached were skeptical. Finally Russell Stover of Omaha went in with him. From that moment the golden tide began to rise. For Nelson, at any rate, it rose too high.

"Money. The more I see of it the less I like it; I'd rather be with my books, or back on the job as teacher again," he exclaimed. He hasn't even bought an automobile.

Perhaps wealth came a bit too fast—about a year, from a shoestring to affluence, is sudden enough to be disconcerting.

Nelson's a graduate of Nevada university. He's only 29. His father and mother are living and he has brothers and sisters. He's unmarried. When a reporter asked him, "Do you intend to take a wife?" "Maybe," he answered.

EXISTING SENATE RULES PERMITTING UNLIMITED DEBATE TO BE CHANGED

WASHINGTON, May 31.—Republican senators today committed themselves to the movement designed to bring about amendment of the existing senate rules permitting unlimited debate. By a vote of 32 to ", the republican conference decided to draft and press a new cloture rule.

Mrs. Potts will take a limited number of pupils up to seventh grade for eight weeks, at 1200 Burnett street. Phone 5752. 18-1tc

Read Saul's big ad in today's paper, see windows and we'll see you Friday. 18-1tc

Spongy Gums

which bleed easily and are liable to develop pyorrhea are wonderfully helped by Lykolene, the powerful, soothing antiseptic. Use Lykolene daily as a mouth wash and soon the gums return to their firm, natural condition. Lykolene keeps the mouth clean and healthy. Sold by leading druggists. Always in stock at Palace Drug company. (adv.)

Stop That Itching

There is a lot of skin trouble in Wichita Falls, Texas, and surrounding territory. We will sell you a jar of Blue Star Remedy on a guarantee for Itch, Eczema, Ringworm, Tetter or Cracked Hands, Old Sores or Sores on Children. Will not stain clothing and has a pleasant odor. Smith's Drug Store.—adv.

EMPRESS
OPENING TOMORROW
HOORAY! I'VE JUST BEEN FIRED
Molten mustiff! what a movie!
RED HOT ROMANCE

BEACON SHOES
FOR MEN AND WOMEN
If you appreciate real values in shoes, take your choice of our entire stock at
$6.00
614 8th St.
"SERVICE WITH A SMILE"

PRESENT NEW BILL TO REGULATE GRAIN EXCHANGE TRADING

By Associated Press.

WASHINGTON, May 31.—A new bill for regulation of future trading on grain exchanges, designed to meet the recent decision of the supreme court holding the present trading act inoperative in part, was introduced in the senate today by Senator Capper, republican, Kansas, chairman of the unofficial senate agricultural bloc, and author of the original act.

In presenting his new measure Senator Capper said it had the support of the agricultural bloc and Secretary Wallace and others of the department of agriculture. It was referred to the agriculture committee.

The bill is similar to the act declared inoperative by the supreme court except that its fundamental principle is based upon the power of congress to regulate interstate commerce, instead of the taxing power, which was the basis of the present law and which supreme court held could not be exercised in that respect. The bill, like the present law, provides for designation and regulation of "contract markets" by the secretary of agriculture and for admission to grain exchanges of farmers cooperative associations, the latter a provision opposed vigorously by the established boards of trade.

Read Saul's big ad in today's paper, see windows and we'll see you Friday. 18-1tc

Read Saul's big ad in today's paper, see windows and we'll see you Friday. 18-1tc

This Man Intends to Keep It in the House

"In May or June, 1913, I sent to you and got four bottles which were worth many dollars to me. They enabled me to go to work again. I had lost 40 pounds, but these four bottles of Mayr's Wonderful Remedy for stomach trouble gained back all I had lost and I feel like a new man since. I shall keep it in the house all the time." It is a simple, harmless preparation that removes the catarrhal mucus from the intestinal tract and allays the inflammation which causes practically all stomach, liver and intestinal ailments, including appendicitis. One dose will convince or money refunded. Mack Taylor and druggists everywhere. (adv.)

Doctors Recommend Bon-Opto for the Eyes

Physicians and eye specialists prescribe Bon-Opto as a safe home remedy in the treatment of eye troubles and to strengthen eyesight. Sold under money refund guarantee by all druggists.—adv.

CHEST COLDS
Apply over throat and chest —cover with hot flannel cloth.
VICKS VAPORUB
Over 17 Million Jars Used Yearly

BOX OFFICE NOW
COMMUNITY PLAYERS PRESENT
"A Midsummer Night's Dream"
A comedy in three acts by Wm. Shakespeare, Thursday and Friday nights. Wichita Theater. Reserved seats now at box office.

Humming Bird Guaranteed
Ladies' All-Silk Hose
89c
Instead of $1.35 as Listed in Our Page Advertisement
Fine Dry Goods Co.
724 Indiana

The Comfort of Having Ice

Cannot be measured by money. It makes a big difference in the health of the family, especially in the health of your children. They must have fresh milk and you cannot keep it fresh without ice. Keep the ice box full of ice—it will save you money.

Save Money—Buy Coupon Books

300 pounds $1.95
500 pounds $3.25
1,000 pounds $6.50
2,000 pounds $12.00

Peoples Ice Company
MORRIS A. MARCUS — ABE MARCUS
Members National Association of Ice Industries
Your Protection—Guarantee of Purity

Bulgaria Requires The Girls to Work One-Third of Year

By Associated Press.

SOFIA, BULGARIA, May 31.—Premier Stamboulisky advocates the arrest and punishment of girls who refuse to obey the new law requiring them to work for the government free four months out of each year. Under this law girls between the ages of 10 and 20, daughters of bourgeois citizens of Verna and Sofia, are required to work, but only 100 have thus far complied and are doing sewing, typing and hospital work. The law went into effect May 3.

Those who have refused to obey figure that they are either under or above the stipulated ages, or that they are about to be married.

Members of the bourgeoise party fearing a peasant dictatorship, are attempting to export their valuables, and many have been caught and jailed. The American legation is under a heavy guard of police and soldiers, owing to numerous threats

USE "TIZ" FOR SORE, TIRED, ACHING FEET

Goodbye, sore feet, burning feet, swollen feet, sweaty feet, smelling feet, tired feet.

Good-bye, corns, callouses, bunions and raw spots. No more shoe tightness, no more limping with pain or drawing up your face in agony. "TIZ" is magical, acts right off. "TIZ" draws out all the poisonous exudations which puff up the feet. Use "TIZ" and forget your foot misery. Ah! how comfortable your feet feel. A few cents buy a box of "TIZ" now at any druggist or department store. Don't suffer. Have good feet, glad feet, feet that never swell, never hurt, never get tired. A year's foot comfort guaranteed or money refunded. (adv.)

EMPRESS
LAST TIMES TODAY
WILLIAM FOX Presents
WILLIAM FARNUM
—In—
"Perjury"

MAJESTIC
Now Showing
The Mysterious Eyes of
Klu Klux Klan
—Most talked of picture of the day.
DON'T MISS IT
Today and Tomorrow Only
Afternoon 10c, 30c
Night 10c, 40c

STRAND
Matinee 2:15 Night 8:15
Matinee 50c and 25c
Night....90c and 50c
Children..... 25c
(Including Tax)
TWO SHOWS DAILY
Today and All Week
D. W. Griffith's
"ORPHANS OF THE STORM"

MAY PURCHASE STOCK OF SUBSIDIARY CORPORATIONS

WASHINGTON, May 31.—Railroads which own control of other railroads are entitled to purchase all of the outstanding stock of the subsidiary corporations without obtaining federal authority, the interstate commerce commission ruled today, incident to dismissing the application of the Cleveland, Cinnati, Chicago & St. Louis railroad for permission to purchase all outstanding stock of the Peoria and Eastern.

Read Saul's big ad in today's paper, see windows and we'll see you Friday. 18-1tc

Read Saul's big ad in today's paper, see windows and we'll see you Friday. 18-1tc

IS MATRIMONY A FAILURE? Phone 6921

OLYMPIC
AN UNFORGETTABLE PICTURE!
At 1, 3, 5, 7 and 9 p. m.
BARGAIN BALCONY—35c
LAST TIMES TODAY
Inspiration Pictures Inc. presents
Richard Barthelmess
in "TOL'ABLE DAVID"
Directed by HENRY KING
A FIRST NATIONAL ATTRACTION
FIVE BIG SHORT FEATURES
Fifth Bible Picture—Pathe News—Aesop's Fables—Topics
CHAS. ANGLE, Baritone (At Night Only) Sings "In Ol' Carolina"
COMING THURSDAY—JACKIE COOGAN IN "MY BOY"

The Howell Store
—Wearing Apparel Arriving Daily
In Ladies' and Children's Ready-to-Wear
Ladies' Silk Hose in All Wanted Colors
$1.00
Beautiful Crepe de Chine Dresses
$19.75 to $29.75
Visit Our Toilet Goods Department
MEN'S STRAW HATS
Fancy and Sennets
$1.75 to $4.00
Men's Union Suits, B. V. D. Style
75c
Men's Silk Clock Sox
$1.00
MEN'S SUITS
Palm Beach and Mohair
$12.50
Tropical Worsted
$25.00
Boys' Genuine Palm Beach Trousers, Sizes 7 to 17
$1.95
NEW ARRIVALS
Received today 5 new styles in Ladies' One and Two-Strap Satin, plain Kid and Canvas Slippers.
Also 4 new styles in Men's Oxfords.
It's a Pleasure to Show You
The Howell Store

NEWSPAPERARCHIVE®

Men's Blue Overalls and Jumpers

88c —A Garment

36-in. Percales .. **15c**

36-in. Cretones **15c**

25c Dress Ginghams **15c**

36-in. Longcloth **15c**

Women's Bungalow House Aprons

$1.00 and $1.50 Sellers

69c

Men's Leather Palm Gloves **18c**

House Canvassing, yard **5c**

Women's 25c Lisle Hose **15c**

Boys' Bearskin Stockings **25c**

Sample Line Children's Dresses

Organdies, Voile, Piques, values up to $5, slightly soiled, choice—

98c

36-in. Nainsooks **15c**

Huck Toweling, yard **8c**

36-in. Pepperel Pillow Tubing **25c**

Turkish Towels, pair **35c**

Men's Khaki One-Piece Coveralls

$1.38

72x90 Seamless Sheets **98c**

$2.50 Bed Spreads **$1.39**

10-yd. bolts Diaper Cloth **$1.69**

Blue Denim, yard **19c**

Women's Fibre Silk Hose

25c —A Pair

—1914—

HE BUILDED BETTER THAN HE KNEW

In a little 16-foot building with a mere handful of merchandise Saul's Store was founded just eight years ago. It was a very small store, but behind it was a big policy—that of fair dealing, big volume and small profits and truthful advertising—a policy that has built SAUL'S STORE to the enviable position of Wichita Falls' Foremost Cash Department Store.

You Know It's Saul's By the Prices

MEN'S GENUINE PALM BEACH SUITS **$10.88**

MEN'S SILK MOHAIR SUITS **$12.88**

MEN'S $3.00 TO $5.00 STRAW SAILORS . **$1.88**

GENUINE PANAMAS **$3.88**

Saul's 8th Ann

Saul Says—

Come folks, let's celebrate together my eighth anniversary. It's going to be the bargain treat of the year. An expression of my appreciation for your liberal support and patronage that have made possible Wichita Falls' Foremost Cash Department Store. Come expecting the greatest values I have ever offered. You will not be disappointed. Sale is for 10 days only. Come every day.

Saul Lebenson, Prop.
SAUL'S STORE

BEGINS FRIDA

10 DAYS ENDING TUESDAY

Wichita Falls' Gre

We Will Make EXCHANGES OR REFUND

your money on anything bought here, provided it is returned on the same day it is purchased.

No such prices as these again—until SAUL'S reach of this store should take advantage of t at remarkable price reductions. It's a SAUL SA

100 Sales Peop

HERE ARE 10 BIG SPECIALS—1 FOR EACH DAY OF THE S

Read Every Word

in this advertisement! Some prices may seem to you exaggerated, but remember this is Saul's Anniversary Sale and we want you to have a real good time at our expense. Come and you will again say:

"How Can Saul Do It?"

FOR FRIDAY, JUNE 2ND
ALL COLORS
Silk Taffetas, Also Japanese Silk Pongee
88c —A YARD
This Extra Special For Friday, June 2, Only

FOR SATURDAY, JUNE 3RD
Humming Bird Guaranteed Silk Hose
ALL COLORS
$1.00 — A PAIR
This Extra Special For Saturday, June 3, Only

FOR MONDAY, JUNE 5TH
19c Bleached Domestic
BETTER THAN HOPE
10c —A YARD
This Extra Special For Monday, June 5, Only

FOR TUESDAY, JUNE 6
$3.00 Jersey Silk Petticoats
ALL COLORS
98c
This Extra Special For Tuesday, June 6, Only

FOR WEDNESDAY, JUNE 7TH
Small Huck TOWELS
5c —EACH
This Extra Special For Wednesday, June 7, Only

SAUL'S PIECE GOODS DEPARTMENT

Dotted Swisses, all colors, yard	$1.19
$3.50 Sport Silks, yard	$1.98
$3.50 Canton Crepe, yard	$2.39
All Crepe de Chines, yard	$1.49
All Georgette Crepe, yard	$1.19
$1.95 Silk Shirtings, yard	$1.19
39c and 49c Organdies, yard	29¢
79c Permanent Finish Organdies, yard	59¢
Snowhite Nurses Linen, yard	19¢
$2.50 Table Damask, yard	$1.89
35c and 39c Japanese Crepe, yard	25¢

$3.00 Van Raalte Hosiery $1.88

MOHAWK 81x90 Sheets
PIQUOT 81x90 Sheets
UTICA, 81x90 Sheets
$1.88

36-in. Bleached and Unbleached Domestic, yard ..... 10¢

36-in. Purity Cambric, a yard ..... 12½¢

TOILET GOODS SPECIALS

Pepsodent Tooth Paste	33¢
Pebeco Tooth Paste	33¢
Mennen's Talcum	18¢
Melba Talcum	18¢
Mavis Talcum	18¢
50c Melba Face Powder	39¢
75c Lov'Me Face Powder	59¢
Melba $1.00 Toilet Water	75¢
Melba 50c Face Cream	39¢
25c Odorono, on sale	18¢
Mavis Face Powder	33¢

SAUL'S BARGAIN ANNEX

A COMPLETE STORE IN ITSELF

No More Bargain Basement!

Children's Wash Suits .. 69¢	Women's long sleeves Muslin Gowns ..... 39¢	Silk Slipover Sweaters $1.98
Women's Extra Size Muslin Gowns ..... 49¢	Children's $1.00 Parasols 49¢	Women's Wool and Silk Poplin Skirts $1.98
Women's Krinkle Crepe Gowns ..... 49¢	Women's Blue Bird Gowns 49¢	Boys' Imitation Palm Beach Pants ..... 49¢
Women's and Misses' Middies ..... 69¢	Children's Princess Slips 49¢	Boys' and Girls' Wash Hats ..... 39¢
Children's House Aprons 39¢	Men's and Women's Umbrellas ..... 88¢	$1.00 and $1.50 Table and Dresser Scarfs ..... 69¢
Children's Muslin Gowns 39¢	Boys' Khaki Pants, for.... 49¢	$1.00 Silk Camisoles ..... 49¢

200 Women's Voile and Organdie Dresses, values to $7.50, for .. $2.88

150 Women's, Misses and Children's Hats on Sale for ..... 49¢

A. C. A. Feather Ticking, a Yard —19c

Headlight and Carhartt Overalls and Jumpers —$1.39

Men's and Women's Cotton Bathing Suits —98c

Boys' Palm Beach Pants, Sizes 6 to 17 —98c

3 Pound Cotton Bats A Roll —25c

Children's Rompers —33c

Boys' $1.00 and $1.50 Madras Blouses —49c

Men's B. V. D. Union Suits —$1.00 Sizes 34 to 46

SAUL'S CLOTHIN

Men, Here's News of Big Savings—Saul's Busy Men's Department Has It—and for Less

Men's All Wool Bathing Suits —$2.49

Men's Silk Shirts —$3.88

Men's Pajamas —88c

Men's Silk Socks, pair —29¢

Men's Muslin Night Shirts —88c

Men's $1.50 Dress Shirts for —88c

Men's Wool Suits, values up to $35.00 ..... $19.85

50c Wash Ties for —25c

Men's Elastic Seam Drawers —59c

Solid Leather Suit Cases and Hand Bags—Values to $15.00, for $7.95

SAUL'S

Seventh Street and Indian

Phone 2741

THREE STO

Saul's Balcony *Saul's Mai*

NEWSPAPER ARCHIVE®
NEWSPAPER ARCHIVE®

BEST LADIES' HATS
ON THE BALCONY, Choice .. **$2.88**
Trimmed Leghorns, Georgette Hats, Banded Sailors, all included.

Suits and Dresses
Choice best Suits, Dotted Swiss, Canton and Taffeta Dresses. Former prices up to $49.50. Take your choice best ones for..... **$13.88**
These Are Positively Remarkable Values

—1922—
THE SAUL'S STORE OF TODAY
A modern spacious building covering more than 25,000 square feet of floor space, laden with merchandise brought together to meet the needs of all the people—the rich and the poor—a store of service guided by the same policy that has served to build it—dependable merchandise for less than any other store, but for cash only.

Women's Muslin Gowns and Teddies White or Flesh **33c** —Garment

iversary Sale

Y, JUNE 2, 9 A. M.
NIGHT, JUNE 13th
10 DAYS
atest Selling Event

T SALE. So every individual within buying opportunity to meet all their requirements —SAUL'S WAY—evidence of the savings.

le to Serve You

Store Will Be Closed All Day Thursday To Get Ready

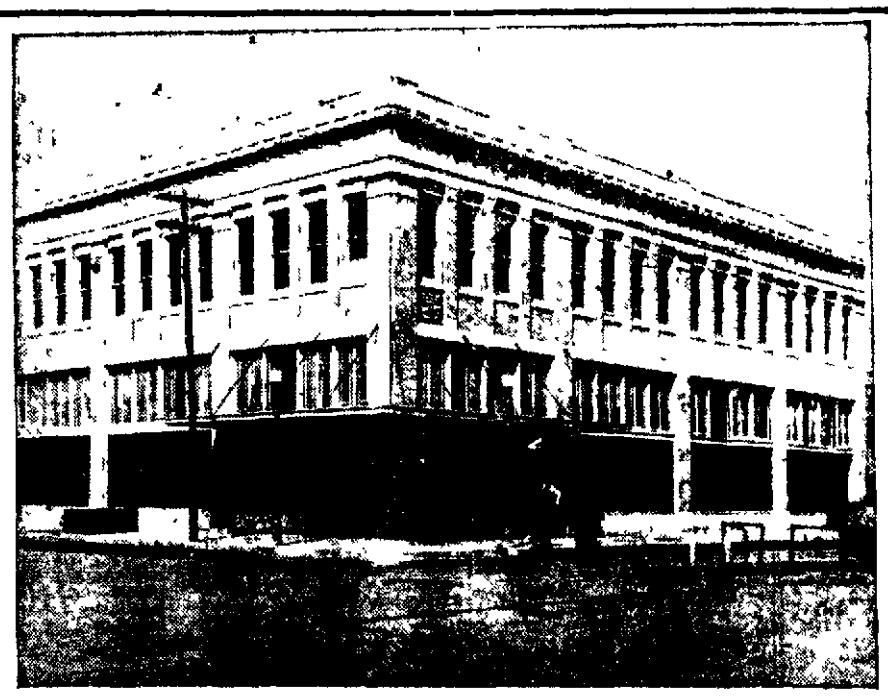
Saul's Store—Filled With Seasonable, Dependable Merchandise for Every Member of the Family

Boys' Blue Overalls **33c**
Boys' Percale Blouses **33c**
Boys' Blue Shirts **44c**
Boys' Khaki Shirts **59c**

Men's Athletic Union Suits **44c**

Boys' Khaki Lace Pants **$1.39**
Men's Red or Blue Handkerchiefs .. **3c**
$1.50 Suit Cases **88c**
Boys' Caps **25c**

Women's Vests, Dust Caps, Tie Aprons and Jersey Knit Bloomers **9c** —Garment

Boys' Union Suits **39c**
Boys' Coveralls **69c**
35c Brassiers ...**19c**
Women's Muslin Petticoats **39c**

Girls' Gingham Dresses All Sizes **49c** Regular values up to $1.50

Men's 15c Hose .. **9c**
Men's Khaki Shirts **69c**
Boys' Best Blue Overalls **69c**
Men's 25c Lisle Socks **15c**

Women's Felt House Shoes and Black Boudoirs **88c** —A Pair All Sizes

ALE—10 REASONS WHY YOU SHOULD COME EVERY DAY

FOR THURSDAY, JUNE 8TH
To $1.50 Women's
BLOUSES
49c
This Extra Special For Thursday, June 8, Only

FOR FRIDAY, JUNE 9TH
9-4 Bleached
PEPPEREL SHEETING
38c
This Extra Special For Friday, June 9, Only

FOR SATURDAY, JUNE 10TH
Men's and Women's
HANDKERCHIEFS
25c —A DOZEN
This Extra Special For Saturday, June 10, Only

FOR MONDAY, JUNE 12TH
CALICOES
10 Yards for
48c
This Extra Special For Monday, June 12th, Only

FOR TUESDAY, JUNE 13TH
REMNANTS
You Know What They Are
9c —A YARD
This Extra Special For Tuesday, June 13, Only

Remember!
Saul's Anniversary Sale
comes but once a year. Have you ever seen one of Saul's sales that you bought all you wanted to buy? You always wish your pocketbook is full when you attend Saul's sales. There are sales and sales, but none like Saul's!

NG DEPARTMENT

Men, Look at These Prices
Come See the Goods, Compare the Values With Any Anywhere

Men's Pongee Shirts **—88c**
Painters' and Carpenters' Overalls **—$1.49**
Men's Straw Sailors, $3.00 to $5.00 Values **—$1.88**
Men's Genuine Panama Hats **—$3.88**
Men's Blue Serge Pants **—$.388**
Men's Palm Beach Pants **—$3.88**
Men's Blue Serge Suits Formerly up to $35.00—On sale for **$25**
Men's Genuine Palm Beach Suits **—$10.88**
Men's Mohair Pants on Sale **—$4.88**
No Name Hats at Reduced Prices

Saul's Ready-to-Wear Balcony
A Complete Woman's Store — Always Showing Something New by Continuous Purchases Through our New York Office

White Silk Skirts
Values to $7.50 for **$3.88**
Values to $10.00 for **$5.88**
Values to $14.95 for **$8.88**

Wool Skirts
Values to $7.50 for **$3.88**
White Satin Underskirts for ..... **88¢**
All Dresses formerly up to $15.00, now **$8.88**

Big Extra Special
All Dotted Swiss and Organdie Baby Caps and French Bonnets, special .. .. **88¢**

Sample Blouses, values to $3.95 for ..... **98¢**
Choice of best Silk Blouses, worth to $12.95 for **$5.88**
Silk Sweaters worth up to $8.95, on sale for **$3.88**
Silk Pongee Blouses, White Messaline Petticoats, Jersey Silk Petticoats **$2.88**
Women's and Misses' all wool Bathing Suits **$2.49**
Children's Pantalette Dresses, worth to $2.50 for **$1.19**
Children's Middy Dresses **$1.49**
Children's White Creepers..... **88¢**
Any Hat on the Balcony for **—$2.88**

Underwear
Women's Muslin Gowns, Teddies, Princess Slips and Petticoats in values to $2.00 for..... **88¢**
Crepe de Chine Teddies **$1.49**
Van Raalte Glove Silk Teddies for **$3.49**
Crepe de Chine Gowns, values to $7.50 for .. **$3.49**
100 Dresses in values to $10.00 for **$3.88**

Big Extra Special
Any Suit, Coat, Cape or Dress in stock, values to $49.50 for **$13.88**

Women's Summer Knit Union Suits **—39c**
Children's Fancy Top Sox 25c and 35c values **—15c**
Oil Cloth, White and Colored, a yard **—25c**
Men's Blue Work Shirts **—44c**
Aristo Hair Nets **—3c**
Men's Wash Pants **—88c**
Genuine President Suspenders **—33c**
$1 Table Damask **—49c** A Yard

SAUL'S SHOE DEPARTMENT
$50,000.00 WORTH OF SHOES
Johansen Bros Shoes for Women Emerson Shoes for Men—Pied Piper Shoes for Kiddies—Friedman Shelby Shoes for the Whole Family Every Pair Reduced for this Sale.

Women's Shoes
Formerly $8.95 and $8.45, now $7.45
Formerly $7.85 and $7.45 now $6.95
Formerly $6.95 now $5.45
Formerly $5.95 now $5.00
Formerly $4.85, now $3.95
Formerly $3.95 now $2.95
Formerly $3.45, now $2.45
Formerly $2.45, now $1.95

$5.00
Men's $6.95 Shoes
Men's $6.45 Shoes
Men's $5.95 Shoes
Men's $9.85 Shoes on sale for $7.45
Men's $8.95 Shoes on sale for $6.95
Men's $7.95 Shoes on sale for $6.45
Men's $4.95 Shoes $3.95
Men's $3.95 Shoes $2.45
Men's $3.75 Shoes $2.95
Men's $3.95 Shoes $1.69

BOYS' SHOES
$5.45 Shoes $4.45
$3.95 Shoes $2.45
$3.50 Shoes $2.45
$2.25 Shoes $1.95

Children's Shoes
Formerly $4.85 and $4.50 now $3.95
Formerly $4.25 and $3.95 now $3.45
Formerly $3.45 and $3.25 now $2.45
Formerly $2.45 and $2.2 now $1.95
Formerly $1.95 and $1.7 now $1.45
Formerly priced $1.45 now $1.25
Formerly priced $1.25 now 95c
Formerly priced 95c now 69c
One table Women's and Children's slippers $1.00

There'll Be 10 Shoe Men to Wait On You

About 800 Pair Women's, Children's and Misses **White Pumps and Oxfords** Samples slightly soiled, values up to $5.00—a pair ..... **49¢**

About 400 pairs Women's, Misses and Children's **Pumps and Oxfords** Patents, kids and tans, values up to $3.00 A pair **$1.00**

STORE
Wichita Falls
Phone 2741
RES IN ONE
Floor
Saul's Bargain Annex

NEWSPAPERARCHIVE®
NEWSPAPERARCHIVE®

NAME SUGGESTIONS FOR LAKE CONTINUE TO URGE J. A. KEMP

Readers of The Times, suggesting names for the two irrigation project lakes, continue to urge that Mr. Kemp and members of his family be honored in the naming. Quite a few are urging that T. B. Noble be also honored in that way, while the suggestion for use of the word "Faith" has quite a few advocates.

Not all of the suggestions are sincere ones One was received urging "Alkali Lake" for the storage dam and "More Alkali" for the diversion dam This suggestion bore the name of R. L. More, agent for W. T. Waggoner, but as the name was signed on the typewriter, and the envelope bore a Wichita Falls post-mark, it cannot be attributed to the well known Vernon resident.

Another suggestion that probably will not be taken too seriously is signed by one Isadore Yeinheimer, who urges that "Africa" and "Mexico" be the names for the upper and lower lakes, probably on account of the nationality of many of the men employed.

Suggestions received by The Times since the last report are:

H F. Ryan, city—Lake Faith and Lake KelliKemp

E. F. Riley, 816-8 Ohio—Lake Faith and Lake Noble

Mrs. S. Y. Ferguson, 2314 Tenth—Lake Beliah, Lake Dundee

H. F Smith, 811 Ninth—Lake Wichita Falls, Lake Wichita.

S. M. Griswold, city—Lake Kemp-noblewood, Lake K N W Jr

A. H. Beasley, 1914 Fillmore—Kemp Falls Lake, Texas Lake.

Mrs. Ralph Dick, 1206 Tyler—Lake Kemp, Lake Faith

C. Phillips, 1816 Ninth, The Texas. Dream Lake.

L. Cottevell, 1816 Ninth—Dream Lake, Realization Lake

V A Brinkman, 118 South Mesquite, San Antonio—Judge Barwise Lake, Keilkemp Lake.

Mrs. E W. Nicholson 1815 Tenth—Lake 1922, Emma Francis Lake (for Mr. Kemp's mother)

D. M Hardy, 1109 Travis—Kemp's Dream Lake, Lake Cometrue

W. R. Anderson, 1307 Kemp boulevard—Lake Texas, Lake Kemp

Ines Hardy, 1009 Seventh—Lake Victory, Lake Columbia,

Mrs M. McElroy, 807 Burnett—Lake Joe Kemp, Lake Titanica

J C Deiterman, 1706 Seventh—Lake Kemp Dream Falls, Lake Noble Wichita.

Miss Hazelle Rob erts.1319 Tenth—Dream Lake, Lake Faith.

Mrs. R L. Blackwell, 128 Jalonic—Lake Ambition, Lake Excellent

Mrs. J B Liegois, 319 Mill—Noble-Kemp Lake.

Mrs. F. A. Martin, 2009 Ninth—FloraKemp Lake, Lake Kemp

M. Newman, 1203 Kemp boulevard—Lake Kemp, Lake Noble

Elizabeth Massler, 1319 Fourteenth—St Joseph Lake, St Francis Lake.

J. P Jackson, 1904 Seventh—Great Faith Lake, Lake Kemp.

Herbert Wales, 2206 Grant—Kemp Dream Lake, Lake Famous.

If you have not made your suggestion yet, fill out the coupon below and mail it to The Times

DR. A. W. WEST LEAVES FOR NEW ORLEANS SCHOOL

Dr A W West, formerly all time county health officer, but in private practice for nearly a year, left Wednesday for New Orleans to take up post graduate work in the Tulane School of Medicine, of which he is a graduate. He will specialize in diseases of children Dr. West will be absent from the city for four weeks.

SEEKS FACE OF FIRE INSURANCE POLICY

H T Scott in his suit against the Continental Fire Insurance company, on trial in the county court at law, is seeking a judgment for the face of a fire insurance policy of $1,500 which he held on his house at the time of the fire.

SUCCESSFUL NUMBERS AT HOME BAKERY ANNOUNCED

The persons who attended the opening of the Home Bakery and are holders of the following numbers will receive cakes corresponding to their numbers by calling at the bakery 213, 159, 44, 215, 221, 245, 150, 10, 42 49 5, 244 204, 210, 180, 146, 233, 258, 230 and 52 Number 215 won the prize cake

Many favorable comments were passed on the display of bread and pastry at the opening as well as on the cleanliness and arrangement of the shop.

Mr and Mrs D O Long will leave Thursday by auto for points in Colorado, where they will remain several months They expect to visit a number of Colorado points during their trip, which is for the benefit of Mr. Long's health.

Bascom M Nelson of Fort Worth, formerly a resident of this city, is visiting relatives here

Clip Out and Mail With Your Suggestions to Times

I offer the following suggestions for names for the storage lake and for the lake at the diversion dam:

For Storage Lake.....

Diversion Lake .....

My Name .....

Address .....

JUDGE MARTIN TAKES STAND AGAINST PREACHING SERMON ON CASE PENDING IN COURT

Rev. H. D. Knickerbocker of the First Methodist church, south, came in for a few remarks from Judge F A Martin of the 89th district court after one of the venireman in the Mike Tucker case had disqualified because he had contributed to the fund raised by Dr Knickerbocker shortly after the alleged affair occurred.

Judge Martin also expressed disapproval of ministers of the gospel preaching on cases that are pending in court. He supplemented his remarks by stating that when the opportunity presented itself he was going to do all in his power to stop it.

Fred Thompson, venireman, had been passed by state's attorney to counsel for the defense.

He was asked what church he was a member of and answered that he was a member of Dr. Knickerbocker's church and further answered that he had contributed to the fund raised at that time. He was challenged for cause and the court excused him.

Judge Martin's remarks were: "I want to express disapproval as a judicial officer of ministers of the gospel preaching about cases that are pending in the courts and taking up collections for either side.

"If they were taken up for either side in the case it is a kind of influence in the administration of justice and is something that this court under proper opportunity will certainly do something to stop if there is any way in the world to stop it."

During the examination of veniremen each was asked if they had heard Dr. Knickerbocker's sermon and whether he had contributed anything to the fund raised at that time.

LOCAL BREVITIES.

W. H. Fairlamb of the Dearborn Chemical company of Chicago is here for a few days

George Moberly of the Wichita Brick and Tile company has returned from an extended trip througout the panhandle.

T H Harrison of Cleveland, Ohio, is in the city on business.

T P. Duncan, general manager of the Wichita Mill and Elevator company, returned Wednesday from a short business trip to Kansas City.

Mrs J. W Hunt left Wednesday for a few days' visit with relatives in east Texas.

I L Dunn of Marietta, Ohio, is a visitor in the city.

H. R Steiger, vice president of the Missouri Oil corporation, St Louis, is here to look after oil interests.

Mrs J McKinney of Iowa Park is visiting in the city.

Judge R E. Huff returned Tuesday night from Mineral Wells.

S. M. N. Marrs, first assistant state superintendent of public instruction, left Tuesday for Byers to deliver the graduation address.

Miss Marie Kadane returned to her home in Dallas Tuesday, after a two weeks' visit with her cousins, Edward and Marguerite Kadane

DENY A REPORT OF INTENDED INVASION

SAN SALVADOR, REPUBlic of Salvador, May 31.—Reports of an intended invasion of Mexico from Guatemala by General Felix Diaz are without foundation, according to a message from the Mexican charge d'affaires in Guatemala City.

PROCEEDINGS AMARILLO COURT OF CIVIL APPEALS

AMARILLO, TEXAS, May 31.—Proceedings of the court of civil appeals for the seventh district at Amarillo:

Motion granted—J. E. Stewart et al vs. Sammies Oil corporation, rehearing; Willie Billings vs. Oscar Williams et al., rehearing.

Affirmed—S. O. Cauble vs. Beaver Electra Refining company, from Wichita; First National bank of Burkburnett vs. F. E. Curtis from Wichita.

Affirmed in part and reversed and rendered in part—Arnolds Gardner vs. Goodner Wholesale Grocer company, from Wichita, reversed and remanded; H. L. Null & Co. et al vs. J. S. Garlington & Co., from Wichita; J. T. Tittle et al vs. W. L. Mann et al., from Wichita.

Reversed and rendered—J. Z. Parsons et al vs. Fern Glenn Oil company, from Wichita.

Submitted—Lewis Oil corporation et al vs. McMann Oil & Gas Co., from Wichita, Humble Oil & Refining Co. vs. J C. Strauss et al., from Wichita; William Schmidt et al vs. J W. McColpin, from Wichita, W. T. Smith et ux vs. Clois L. Green, from Wichita; Hitchcock Produce company vs. J. S. McAfee et al., from Wichita, W. T. Wicker vs. Donald Thomas et al., from Garza.

Set for submission on June 21—Fort Worth & Denver City Railway Co. vs. J. O. Turner, Jr., from Potter; R. T. Foster vs. Fred Burgin, from Carson; J. B. Davis vs. J. H. Gouldy, from Potter; P. & S F Railway Co. vs. J C. Cowan, from Swisher; M. T. Bailey vs. A. D. Jackson, from Wilbarger; Clois L. Green vs. C. D. Shamburger, from Wilbarger.

CONTESTED DIVORCE SUIT ON TRIAL IN 89TH COURT

A contested divorce case is on trial before Special Judge George Smoot in the 89th district court. The case is styled B. B. Williams vs. Ida Williams The custody of a minor child is also an issue in the case. Infidelity and cruel treatment are charged by both litigants.

Read Saul's big ad in today's paper, see windows and we'll see you Friday. 18-1tc

MONEY, JEWELS 'NEVERYTHING IS BURIED BY ROBBERS, BUT OFFICER FAILS TO FIND IT

A disgusted city detective who left an appetising dinner on the table Tuesday noon, who labored long and zealously throughout the remainder of the day and who climbed in bed Tuesday night with nothing but the knowledge of duty conscientiously discharged as his reward is authority for this yarn.

To the reader is left the task of drawing conclusions, but the events as chronicled below are vouched for as facts by the police department.

Between 12 and 1 o'clock Tuesday the police phone rang and an excited feminine voice urged that an officer be sent with all speed to a certain address in the south part of town. Of such importance was the case, as given to the desk sergeant, that he phoned a detective and advised him to get on the job at once.

Arrived at the number given, the officer was met by an excited woman who piloted him to the rear of a ramshackle barn, pointed to a small excavation in the earth and then related the following story:

"I went out to milk late this morning," she said, "and heard voices behind the barn I peeped through a crack and saw four negro men digging in the ground and conversing quietly. Finally one of them drew from his pocket a rather small bundle, wrapped in manilla sacking and tied with strings, which he dropped in the hole that had been made.

"They covered it up and left," she continued, "and when I was sure they had gone I dug up the package and carried it to the house. My daughter and I removed the covering and there we found a roll of bills—fifties and hundreds entirely—that made a bundle as big around as a small dinner plate. Then there were four diamond rings, all large and costly, four strings of pearls and two gold watches, one with a heavy gold chain attached.

"I was scared and took it back and buried it where we found it. Then I called you"

By this time the blaze and unexcitable detective was evincing lively interest and requested that he be conducted straightway to the scene of the buried treasure This accomplished, he found the excavation and a broken automobile spring with which it had been made—but not a sign of money or jewels

Right then and there the officer drew one of two conclusions—one that P T. Barnum was correct or else that there was work for the prohibition squad somewhere in the vicinity.

A statement by the woman that she recognized one of the negroes was considered worth investigating, however, and for the rest of the day he searched high and low for the elusive black Just before dark he arrived at a dairy several miles north of town where the negro was reported to be working, only to learn that the quarry and his employer had gone to town.

Hurrying back to the city the detective found the pair, marched the negro to the city hall, plied him with questions and then at the end of 10 minutes turned him loose and went home and went to bed.

"I'm glad we don't have 'em like that every day," the detective said Wednesday in relating the affair, "but I wish the story had been true. I'd like to see whether or not so much wealth is laying around loose."

OUTSIDERS MUSTN'T PICK ALL GRAPES, IS IRRIGATION WARNING

"Don't let outsiders come in and pick the grapes," was the warning sounded at the Lions club meeting Wednesday noon when the irrigation project now under way was the principal topic of discussion Fear that Wichita Falls would follow the precedent set by other communities in standing idly by while the golden opportunities for profit presented by such an undertaking were snatched up by newcomers, was expressed in emphatic terms.

E. H. Gipson, local attorney who has had some experience with irrigation projects in the northwest, was the main speaker of the day, and in his forceful talk he laid special stress on the need of preparing now for the opportunities that the irrigation system, when completed, would present. The oil boom which found Wichita Falls unprepared passed by with this city realizing only an infinitesimal portion of the real benefits that might have accrued from it, he said. And then using this illustration effectively, he plead that the citizens of this city and district awake to the fact that another great highway toward wealth, prosperity and civic advancement was being opened up.

Facts and figures illustrating the unbelievable profits that had been taken from irrigable lands in the northwest were cited by the speaker as proof of his statements that Wichita Falls could not plunge too enthusiastically into the work of developing the irrigation territory. The necessity of advertising the project in such manner that capable investors would be attracted here was also brought out in the address.

Commenting further on this latter phase of the question he pointed out that the Wichita Falls irrigation project was in reality competing with a score of other projects of similar character. And, he declared, if the local undertaking is developed to that point where it should be developed, those interested would do well to rouse themselves, do some serious and rapid thinking and take more serious and rapid action.

The possibilities of irrigation such as that to be practiced soon in this territory will, if nurtured properly, double twice over the wealth and growth brought here by the discovery of oil, Mr. Gipson contended. The mere fact that irrigation would be permanent and would increase in value as the years progressed is sufficient to warrant such an assumption, he said.

And then he warned that if this city failed to grasp the opportunities presented and allowed the project to flicker on with but indifferent success it would constitute a "black eye for Wichita Falls from which the present generation cannot recover."

Mr Gipson's talk made a profound impression on his audience and elicited more than the usual applause.

The only other business of the meeting was informal discussion on the citizens' training camp to be established in various army training fields late next July. This matter was brought up and heartily recommended by Dr. L. D. Parnell, president of the club, who act in motion plans that may ultimately result in the Lions taking an active interest in a recruiting campaign in this city. Further attention will be given the work at next week's meeting.

Mr. and Mrs. J. S. Pittman furnished special musical entertainment for the day, three delightful vocal and piano numbers being offered for the delection of the Lions

IS MATRIMONY A FAILURE?
Phone 6921

Parfet & Martlew
FEDERAL TAX SERVICE
LEGAL AND ACCOUNTING
411-13 Morgan Building
Wichita Falls, Texas

TEST OF T. & P. CO. IN ARCHER COUNTY CLOSELY WATCHED

A great deal of interest is being shown in the outcome of the Texas and Pacific Coal and Oil company's test east of Geraldine in Archer county The test has a good sand around 1600 feet which shows considerable oil and some water Arrangements were being made to bail the well Wednesday afternoon.

Read Saul's big ad in today's paper, see windows and we'll see you Friday. 18-1tc

Read Saul's big ad in today's paper, see windows and we'll see you Friday. 18-1tc

EYE TALKS
BY FRED GOSS

OUR SERVICE

is only that of supplying glasses, but of thoroughly and in a scientific manner, examining the eyes to determine whether or not glasses are really needed.

If so, we supply them with the view to securing the most vision possible with the least expenditure of energy-effort.

If your eyes cause you any pain or annoyance, it is better that you come here and let an experienced Optometrist render his verdict. You will not be advised to buy glasses unless you need them

We fit glasses that satisfy.

FRED GOSS
Registered Optometrist
With Kruger Jewelry Co.
605 Eighth Street.
Wichita Falls, Texas

FALSE TEETH MADE TO FIT
Painless Extracting With Laughing Gas
605½ Eighth Street
Over Kruger Jewelry Store

DENTIST
Dr. Green
Easy Workman
Gold Crowns $5 Up
Bridge Work
FILLINGS 50c UP
WORK GUARANTEED

ARTHUR B. REEVE WRITES RADIO ROMANCE

Especially for Wichita Daily Times

THE FICTION SCOOP OF THE DECADE

The Wichita Daily Times recognized the many radio fans among its readers would like to read a good radio romance. It sought such a story, but couldn't find one—for none had been written. But, through NEA Service, it engaged Arthur B. Reeve to write such a serial for original publication in this paper.

No need telling who Reeve is—millions throughout the world are Reeve fans—Reeve's celebrated character, Craig Kennedy, scientific detective, is universally famous in fiction, on stage and on screen.

Reeve refused to undertake The Times' commission, "unless I can write a story that will add to my reputation." It was this spirit that has produced

"On Wings of Wireless"

A Mystery Story as Engaging, as Enthralling, as Entrancing as the Mystery of Radio Itself

READ THE FIRST CHAPTER IN THE WICHITA DAILY TIMES JUNE 5

NEWSPAPERARCHIVE® NEWSPAPERARCHIVE®

THE TIMES' DAILY PAGE OF LEADING COMIC FEATURES

J RABBITT — BY HOLMAN

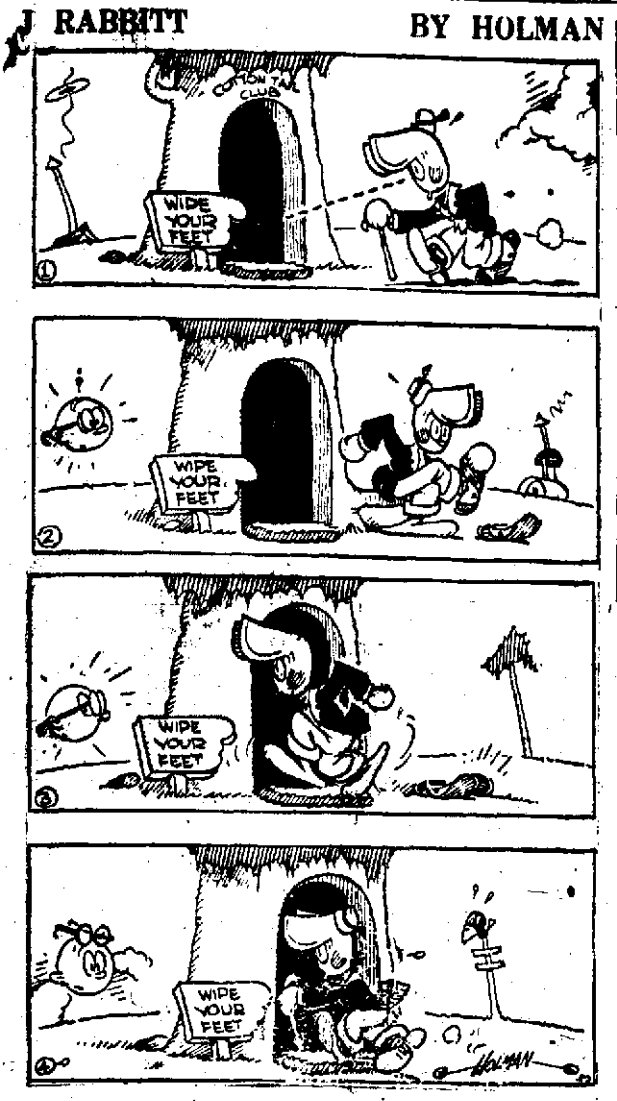

CICERO SAPP — Didn't See the Show — BY FRED LOCHER

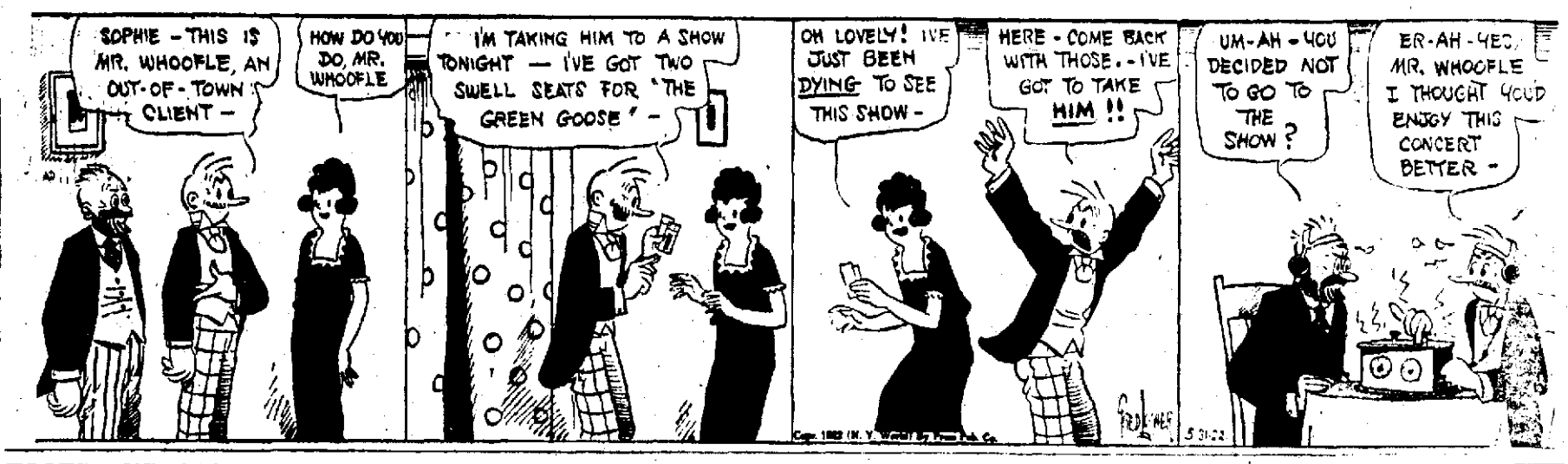

TOOTS AND CASPER — Maybe the Suit Would Shrink! — BY J. E. MURPHY

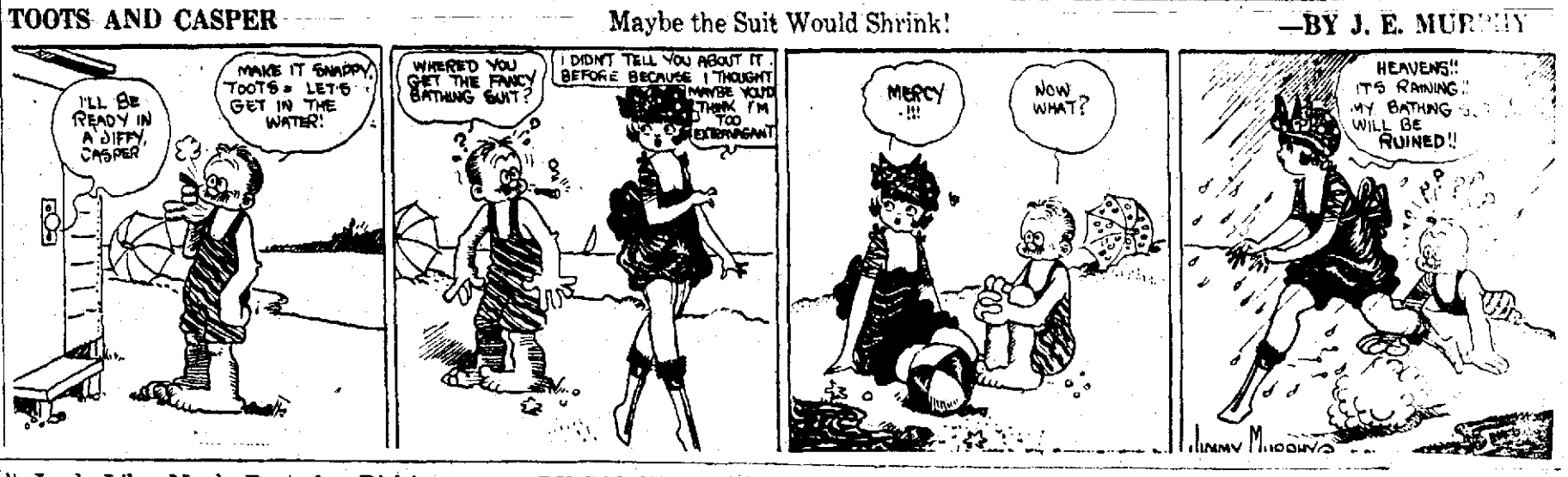

THE BICKER FAMILY — It Doesn't Look Like Much Rest for Bick! — BY SATTERFIELD

OUR BOARDING HOUSE — BY AHERN

DOINGS OF THE DUFFS — Tom's Comeback Was Wasted — BY ALLMAN

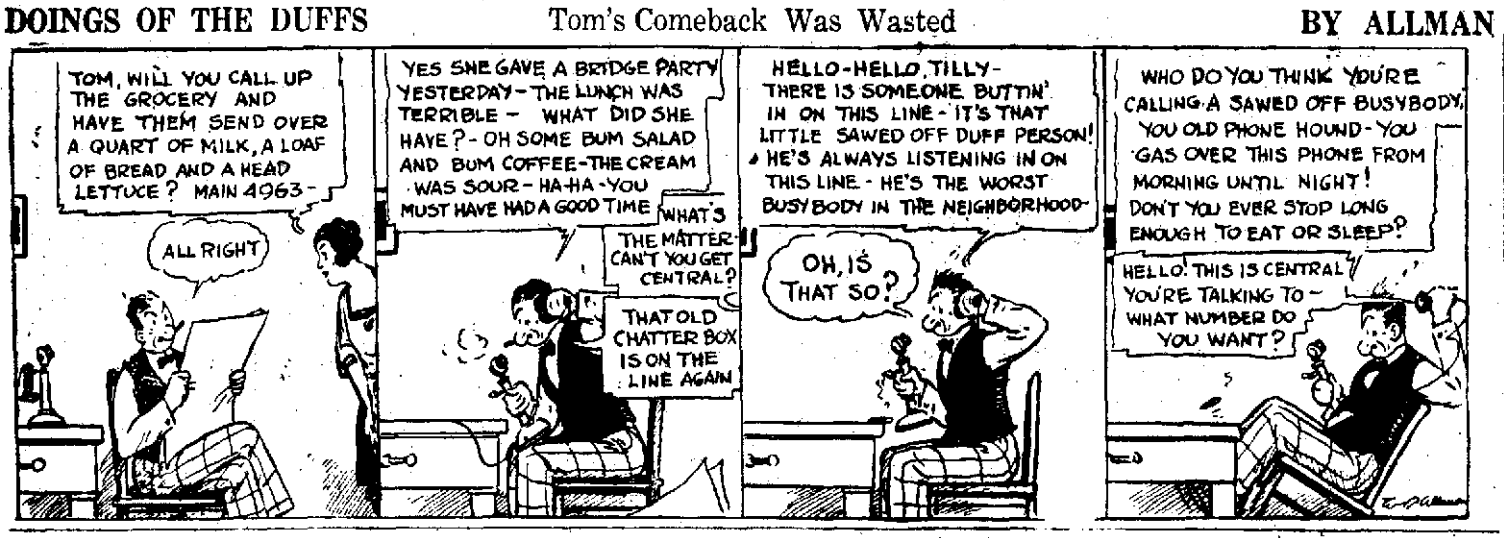

FRECKLES AND HIS FRIENDS — Aleck Has a Fertile Brain — BY BLOSSER

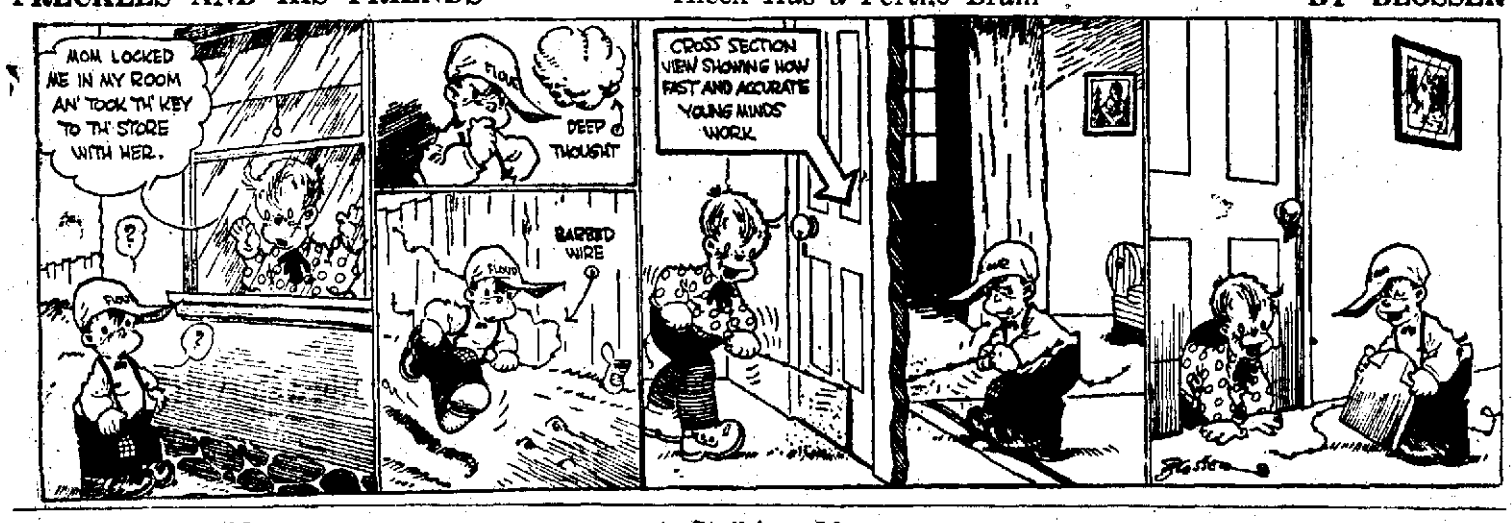

THE OLD HOME TOWN — BY STANLEY

SALESMAN SAM — A Striking Idea — BY SWAN

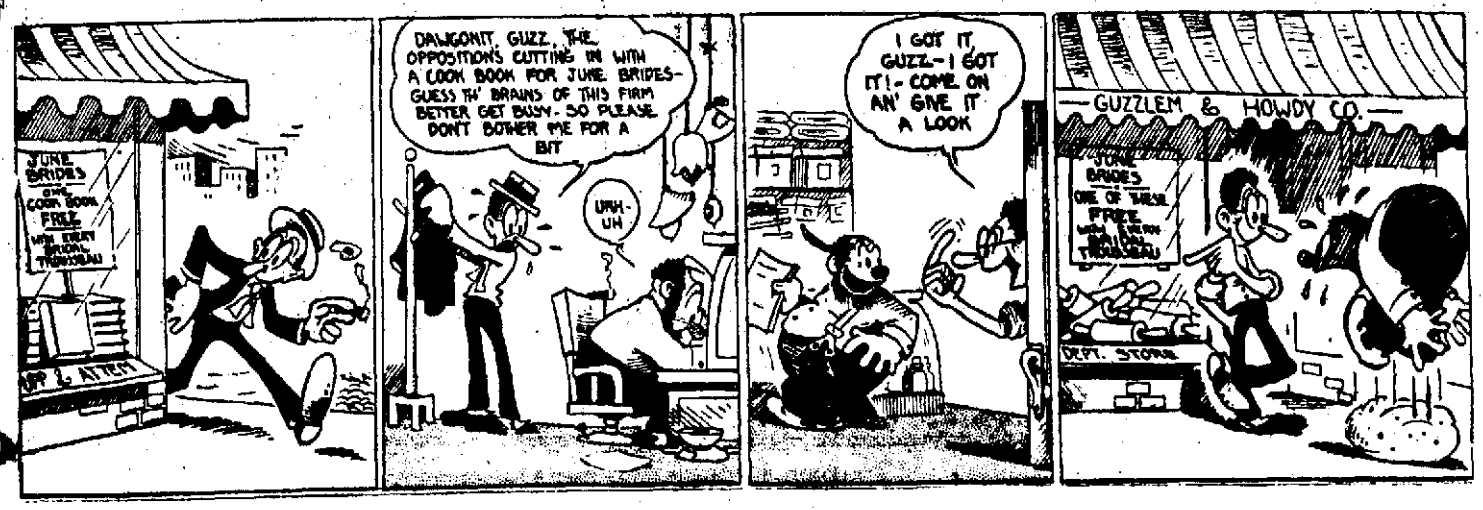

NewspaperARCHIVE®
NewspaperARCHIVE®

ALL THE NEWS OF ALL THE SPORTS ALL THE TIME

Homer's Homer Paves Way for 11 to 5 Win Over Buffs In First

HOUSTON, TEXAS, May 31.—A little matter like a four run lead didn't bother Walter Salm's Spudders one whit here Tuesday. For seven innings the Buffs, chiefly through Manager George Whiteman's batting proclivities, sported a lead of that number of runs and apparently had a ball game tucked away in the cooler. Eddie Donalds was shooting his spitter past the Spudder furniture in a manner that could not be denied and the Buff rooters had settled back in their seats secure in the thought that the home boys had crawled a game nearer the Salmites But they didn't know the fighting qualities of the invaders. The latter waited until the eighth chapter when they cracked down on Donalds, chasing him to the showers, and continued the onslaught with Bolden in the box until they had chalked up 10 large counters and won the contest by a count of 11 to 5. It was one of the greatest rallies ever staged in the Bayou city and though the visitors were aided and abetted by Bolden's wildness they pounded out sufficient drives to win

The turning point in the contest came when Homer Summa caught one of Donalds' offerings on the end of his club and drove it out of the park via the right field barrier, a feat seldom performed in the local ball yard. When "Sat" connected, his mates were trailing by three runs and two of them were on the paths. The blow put them back on even terms with the Bisons and just about broke Donalds' heart. Miller followed with a bunt which he beat out and Beck's slam, coming in close proximity, caused Eddie's removal from the picture

Bolden Generous.

The Spudders didn't have to land on Bolden for a while as he walked White, filling the bases, and then served Bowman four wide ones after forcing in a run after he had fanned Kitchens. He still found difficulty in locating the plate and mistook Adams for the dish, socking him in the ribs and forcing in another counter. Tanner poked a twister at Blades which the latter fumbled and another man tallied. Bescher then relieved part of the congestion when he collected his second blow of the inning. His first was a single while this time he pusched the sphere for a couple of cushions sending two men across the platter. Bolden had contributed everything but a walk thus far and to show his versatility dropped the apple while winding up, allowing Tanner to walk in from third. This ended the scoring for the day though the Salmites, might have added a couple more had they so desired in the ninth.

Hub Perdue was Salm's first nomination to turn the Buffs back but he lasted only four and two-thirds innings. The Buffs counted four times while he was on the rubber. Whiteman had found his offerings just to his liking, belting him for a double and triple, which accounted for two scores. Abe Bowman took up the assignment where Hub left off and allowed only one more run and it was Whiteman again who was responsible. The Buff Skipper socked out a double in the seventh with a runner aboard.

Kitchens' club chased the first Spudder tally over in the seventh. He slapped a single to center with Miller perched on second, having reached that station by virtue of a double. Jake collected a double and three singles during the course of the afternoon as did Bob Bescher.

SPUDDERS—	AB	R	H	PO	A	E
Adams, ss	4	2	0	3	5	1
Tanner, 3b	5	2	1	0	2	0
Bescher, rf	5	1	4	5	0	0
Summa, lf	5	1	1	0	0	0
Miller, cf	5	2	4	3	0	0
Beck, 1b	5	1	2	10	3	0
White, 2b	4	1	0	4	1	1
Kitchens, c	4	0	2	2	2	0
Perdue, p	0	0	0	0	3	0
Bowman, p	3	1	1	0	3	0
Totals	41	11	15	27	19	2

HOUSTON—	AB	R	H	PO	A	E
Bittle, lf	4	2	1	3	0	0
Gross, ss	3	0	0	5	1	1
Bailey 2b	4	2	4	3	1	0
Whiteman, rf	5	0	3	1	0	0
Blades, 2b	3	0	0	2	2	2
Denoville, 1b	3	0	1	5	2	0
Doyle, 3b	3	0	0	2	0	0
Elffert, c	4	0	1	6	2	0
Donalds, p	3	1	1	0	4	0
Bolden, p	1	0	0	0	1	0
x Josefson	1	0	0	0	0	0
Totals	34	5	11	27	15	3

x Batted for Gross in ninth.

Wichita Falls	000 000 1 10 0	—11
Houston	102 010 1 0 0	— 5

Summary Two base hits, Bailey, Whiteman 2, Denoville, Bescher, Miller; three base hits, Whiteman; home run, Summa; sacrifice hits, Gross, Perdue, Bittle, Doyle; double plays, Beck to White to Beck; base on balls, Perdue 3, off Bolden 2; hit by pitcher Bolden 1; struck out by Perdue 1 Donalds 3, Bolden 2; innings pitched by Perdue 4 2-3, Donalds 7 1-3, Bolden 1 1-3, Bowman 4 1-3, hits off Perdue 6, Donalds 13, Bolden 2, Bowman 5; left on base, Wichita Falls 7, Houston 8. Umpires, Hill and Daly

ENGLISH DERBY WON BY CAPTAIN CUTTLE

By Associated Press.

EPSOM DOWNS, ENGLAND, May 31.—Captain Cuttle won England's greatest turf classic, the Derby run, here today.

Viscount Astor's Tamar was second and B. Walker's Craigangower third. Thirty horses ran.

Captain Cuttle by Hurry On out of Bellavista, is owned by Lord Woolavington, formerly Sir James Buchanan. He ran third in the 2,000 guineas stakes, the opening classic of the British racing season run at Newmarket April 26

Dial 4391

for baseball scores, Texas, American and National Leagues.

Special operators are employed from 2:00 to 7:00 p. m. daily except Sunday to answer the inquiries of fans.

This service is gladly provided and you are invited to make use of it.

Dial 4391

BEAUMONT, TEXAS, May 30.—Beaumont won the opening game of the series with Dallas here today, bunching hits off Roy Mitchell. Both teams fielded raggedly. Score:

DALLAS—	AB	R	H	PO	A	E
Spencer, lf	5	1	2	1	0	0
Shields, 1b	4	1	3	12	0	0
Galloway, 2b	5	0	2	2	2	0
Segrist, rf	5	0	0	0	2	0
Falk, rf	2	0	0	0	1	0
Conley, rf	1	0	0	1	0	0
Allen, cf	4	0	1	1	0	0
Stow, ss	4	1	0	1	2	1
Lingle, c	2	1	0	5	2	0
xWheat, c	1	0	0	1	0	0
Mitchell, p	4	0	0	0	7	1
Totals	37	4	9	24	16	2

BEAUMONT	AB	R	H	PO	A	E
Rader, ss	3	0	1	0	2	0
Stansbury, 3b	4	1	1	0	3	1
Demaggio, lf	5	0	1	2	0	1
Edington, rf	4	0	0	1	0	1
Anderson, c	3	0	2	4	0	0
Wetzel, cf	4	2	2	8	0	0
Strong 1b	3	1	1	11	0	0
Brennan, 2b	4	1	3	0	1	0
Love, p	4	1	1	0	1	1
Totals	34	6	12	27	7	4

xBatted for Lingle in the eighth.

Dallas	000 002 200	—4
Beaumont	030 011 10x	—6

Summary. Stolen bases, Strong, Anderson, sacrifice hits, Stansbury, Falk, two-base hits, Rader, Brennan, Galloway, three-base hit, Stansbury, home run, Wetzel; struck out, by Mitchell 3, by Love 4; base on balls, off Mitchell 4, off Love 1, hit by pitcher, by Love, (Lingle); wild pitch, Mitchell 2; passed ball, Lingle 2, left on bases, Dallas 9, Beaumont 9. Umpires, Meyers and Weir. Time, 2.10.

GALVESTON, TEXAS, May 30.—Hack Eibel's two home runs over the right field fence accounted for four of Galveston's runs today and Fort Worth lost the opening game of the series 7 to 6. Pierotti suffered a dislocated finger in the first inning as the result of a hit by Kraft and had to retire from the game. Score.

FT WORTH—	AB	R	H	PO	A	E
Coombs, cf	5	3	4	1	0	1
Sears, lf	4	1	1	1	0	0
Calvo, rf	5	0	1	1	0	0
Kraft, 1b	4	0	2	11	0	0
Hoffman, 2b	4	0	0	0	4	0
Phelan, 3b	5	0	2	0	2	0
Tavener, ss	3	1	1	3	1	0
H Moore, c	2	0	0	3	1	0
Pate, p	4	1	1	1	3	0
Morgan, p	0	0	0	0	1	0
Totals	36	6	12	24	12	1

GALVESTON—	AB	R	H	PO	A	E
Distel 2b	3	1	0	1	1	0
Connolly, ss	4	1	1	3	4	0
Brown cf	4	1	2	2	0	1
Hendricks, lf	3	2	0	5	0	0
Eibel, 1b	3	2	3	5	0	0
W. A. Moore, 3b	3	0	2	3	0	0
Munson, rf	4	0	1	1	0	0
Griffith, c	3	0	0	7	2	0
Pierotti, p	0	0	0	0	0	0
Benton p	2	0	0	0	1	0
Perryman, p	2	0	0	0	0	0
Totals	31	7	9	27	8	1

Fort Worth	101 103 000	— 6
Galveston	200 002 30x	— 7

Summary: Two base hits, W. A. Moore, Coombs, three base hits, Phelan home runs, Sears, Eibel 2; sacrifice hits, W. A. Moore, innings pitched by Pierotti 4 2-3 innings 1 run and 2 hits, Benton 4 2-3 innings with 5 runs and 9 hits, Pate 6 2-3 innings with 7 runs and 8 hits; wild pitches Benton 1, struck out, Pate 2, Benton 3, Perryman 3; bases on balls, Pate 2 Benton 5; left on bases, Galveston 5 Fort Worth 9; double plays Connolly to Distel to Eibel, Griffith to Connolly; passed balls, Griffith time of game, 2:15; umpires, Barshear and O'Hearne.

NATIONAL LEAGUE

Pirates 7, Reds 3.

PITTSBURGH PA., May 30.—Pittsburgh and Cincinnati divided today's games the Reds taking the morning game while the Pirates won in the afternoon. Sensational fielding was a big factor in the Pirates' victory. Afternoon game

Score by innings		R	H	E
Cincinnati	100 000 101—	3	12	5
Pittsburgh	320 010 10x—	7	9	3

Batteries: Keck, Killespie and Wingo; Morrison and Gooch

Dodgers 8, Braves 4.

BROOKLYN, May 30.—Brooklyn took both games from Boston today 9 to 3, and 8 to 4. In the afternoon Vance established a season's strike out record by fanning ten Braves. Bert Griffith had a fine day at bat with six hits. Second game

Score by innings		R	H	E
Boston	000 001 003—	4	8	2
Brooklyn	200 312 00x—	8	13	2

Batteries: Watson, Marquard and O'Neill; Vance and DeBerry

Cubs 3, Cards 1.

CHICAGO, May 30.—Chicago bunched its hits this afternoon and made it two straight from St Louis 3 to 1. They won the morning game 4 to 1. The afternoon contest was a pitching duel between Doak and Aldridge, the former suffering one bad inning. Heathcote and Flack, outfielders, who were traded even after the morning game, played this afternoon with their new team

Score by innings		R	H	E
St Louis	010 000 000—	1	7	1
Chicago	100 000 02x—	3	9	0

Batteries: Doak and Clemons, Aldridge and O'Farrell.

Giants 16, Phillies 7.

PHILADELPHIA, May 30.—Hammering five Philadelphia pitchers for 25 hits in the second game and winning 16 to 7 enabled New York today to divide the double holiday bill. Meusel, former Philly player led in the slaughter with two home runs and a double. Lee of the home club, also had a pair of circuit clouts.

Parkinson's homer scoring two men ahead of him in the ninth and tying the score, figured prominently in the morning game which the Phillies won 9 to 8 in the tenth inning.

Score by innings:		R.	H.	E.
New York	060 046 000—	16	25	1
Philadelphia	202 030 010—	7	11	0

Batteries: Nehf and Snyder; Weinert, Betts, Baumgartner, Pinto, Sullivan and Peters.

MRS. MALLORY ELIMINATED FROM ENGLISH TOURNEY

By Associated Press.

CHISWICK, ENGLAND, May 31.—Mrs. Beamish, a British player, today defeated Mrs. Molla Bjurstedt Mallory, American woman tennis champion, in the third round of the women's single for the Middlesex championship, 9-0, 1-6, 6-4.

STANDING OF THE CLUBS

TEXAS LEAGUE.

Club—	Won	Lost	Pct.
Fort Worth	26	14	.650
Beaumont	28	17	.622
Wichita Falls	**26**	**18**	**.591**
Houston	22	22	.500
Dallas	21	23	.477
San Antonio	19	25	.432
Galveston	19	25	.432
Shreveport	13	21	.382

Tuesday's Results.

Wichita Falls 11, Houston 5.
Galveston 7, Fort Worth 6.
Beaumont 6, Dallas 4.
Shreveport-San Antonio, rain.

Thursday's Schedule.

Wichita Falls at Houston.
Shreveport at San Antonio
Dallas at Beaumont.
Fort Worth at Galveston.

AMERICAN LEAGUE.

Club—	Won	Lost	Pct.
New York	28	17	.622
St. Louis	24	18	.571
Washington	22	23	.489
Detroit	20	21	.488
Philadelphia	19	20	.487
Cleveland	20	23	.465
Boston	14	24	.368
Chicago	15	25	.375

Tuesday's Results.

New York 3-3, Philadelphia 2-4.
Chicago 4-7, Cleveland 0-6.
Detroit 6-1, St. Louis 5-2.
Washington 7-5, Boston 4-3

Thursday's Schedule.

Chicago at St. Louis.
Detroit at Cleveland.
Washington at Philadelphia
Boston at New York.

NATIONAL LEAGUE.

Club—	Won	Lost	Pct.
New York	26	14	.650
Pittsburgh	23	16	.590
St. Louis	23	20	.535
Brooklyn	22	21	.512
Chicago	20	20	.500
Cincinnati	22	23	.489
Boston	14	24	.368
Philadelphia	14	26	.350

Tuesday's Results.

Philadelphia 9-7, New York 8-16.
Brooklyn 9-8, Boston 3-4.
Chicago 4-3, St. Louis 1-1.
Cincinnati 9-3, Pittsburgh 3-7.

Thursday's Schedule,

New York at Boston.
Philadelphia at Brooklyn.
Cincinnati at Chicago.
St. Louis at Pittsburgh.

AMERICAN ASSOCIATION.

Indianapolis 14-2, Louisville 6-9.
Columbus 8-7, Toledo 7-5.
Kansas City 3, Milwaukee 12.
St. Paul-Minneapolis, rain.

WEST TEXAS LEAGUE.

Amarillo 11, Abilene 4.
Stamford 5, Clovis 2.
Lubbock 3, Ranger 0.
Sweetwater 4, San Angelo 3.

AMERICAN LEAGUE

Browns 2, Tigers 1.

ST LOUIS, May 30.—The Browns and Detroit broke even in today's double bill, the visitors taking the morning game 6 to 5, while the local team captured the afternoon contest 2 to 1 in 16 innings. It was due to efforts of three recruits that the afternoon contest went to the local team. After Shocker had held Detroit to 11 hits and one run in 14 1-3 innings, Durst, substituting for Tobin in right field after the latter had been put out of the game together with Shocker, singled, was sacrificed to second and scored the winning run on a single by Collins, who went behind the bat in the tenth inning. Pruitt, the Missouri university star, retired the five batters who faced him in a row, fanning four.

The morning game was a loosely played contest, in which the Browns tried hard to gain a lead over the makeshift team presented by Detroit owing to suspension and illness of players.

Afternoon game—		R.	H.	E.
Det.	000 000 001 000 000 0—	1	11	3
St L.	000 100 000 000 000 1—	2	17	2

Batteries: Oldham, Olsen and Bassler; Shocker, Pruett and Severeid, Collins.

Senators 5, Red Sox 3.

BOSTON, May 30.—Washington took both games of the afternoon double header from Boston today, 7 to 4 and 5 to 3. Ragged Boston *fielding helped to make scoring* easy for the visitors.

Second game—		R.	H.	E.
Washington	005 000 000—	5	9	0
Boston	000 001 200—	3	6	5

Batteries Brillheart, Erickson and Gharrity; Collins, Russell, Quinn, Fullerton and Ruel.

White Sox 7, Indians 6.

CLEVELAND, May 30. — Cleveland dropped from third to fifth in the league race today, dropping two games to Chicago, 7 to 6.

Afternoon game—		R.	H.	E.
Chicago	000 114 001—	7	17	0
Cleveland	000 000 600—	6	9	2

Batteries: Courtney, Faber and Schalk; Sothoron, Bagby, Edwards and O'Neill.

Athletics 4, Yankees 3.

NEW YORK, May 30.—Philadelphia and New York split in the holiday double bill, the Yanks winning 3 to 2 behind Hoyt's good pitching in the morning, while the Athletics won in the afternoon, 4 to 3. Ruth and Ward twice tied the score in the second game with home runs, but Schang's wild throw let in the winning tally in the ninth. Memorial services at the Polo Grounds monument to Captain Eddie Grant, former Giant star, killed in France, preceded the afternoon game.

Second game—		R.	H.	E.
Philadelphia	000 110 101—	4	10	2
New York	000 002 010—	3	7	2

Batteries: Heimach and Perkins; Shawkey and Schang.

PASTING THE PILL.

Player—	ab	r	h	2b	3b	hr	ave.
Wheeler	11	1	4	0	0	0	.364
Bischoff	65	18	23	5	0	1	.354
Adams	177	34	63	8	8	0	.350
Summa	181	34	59	10	4	2	.326
Miller	183	27	59	10	0	4	.322
McDonald	158	28	50	9	2	1	.316
Bowman	26	6	8	1	0	0	.308
Beck	170	26	51	3	1	8	.300
Ruth	21	6	5	2	1	0	.239
White	127	19	30	6	1	2	.236
Bescher	91	18	21	5	1	0	.231
Kitchens	94	10	21	4	0	1	.222
Fincher	9	0	2	1	0	0	.222
Mokan	23	1	1	1	0	0	.043
Perdue	5	1	0	0	0	0	.000
McAbee	1	0	0	0	0	0	.000

Pitchers' Averages.

Name—	G.	W.	L.	Pct.
Ruth	9	5	0	1.000
Perdue	6	2	0	1.000
Bowman	16	6	3	.667
Wheeler	5	2	2	.500
Mokan	11	3	4	.429
Fincher	5	1	2	.333
McAbee	1	0	0	.000

MOST LEADERS SPLIT EVEN IN DOUBLE HEADERS THURSDAY

NEW YORK, May 31. — Babe Ruth's second home run of the season, a 16 inning struggle in which St. Louis vanquished Detroit 2 to 1, and a batting orgy by the New York and Philadelphia National league teams surpassing even the most hectic of the year's clouting exploits—these were the highlights of 16 games in the major leagues.

Outside of the St. Louis Cardinals, who fell twice before Chicago, all the chief contenders divided their holiday programs, thus preventing any marked upsets in the races. Washington and Chicago in the American and Brooklyn and the Cubs in the National were the only clubs to profit by double victories.

The Giants pounded out 43 hits for 24 runs, but were only able to split even with the Phillies slaughtering the offerings of five pitchers in the second game to win, 16-7, after dropping the morning contest, 9-8, when the Quakers came from behind to tie the score on Parkinson's home run in the ninth and won in the tenth. Two home runs apiece by Emil Meusel of the Giants and Lee of the Phillies in the afternoon and 16 doubles in the two games were among the slugging epics

Waite Hoyt twirled the Yankees to victory in the morning, but the Athletics made it an even break by winning the second game despite homers by Ward and Ruth.

Detroit, despite the loss of its suspended manager, Ty Cobb, and star slugger, Harry Heilmann, gave St. Louis a real battle, winning the first and losing the second game in 16 innings after a thrilling duel between Oldham and Shocker. Two recruits, Durst and Collins, accounted for the Browns' winning tally in the longest extra inning game of the season.

Peckinpaugh's spectacular fielding in handling 19 chances perfectly in two games was a factor in Washington's double victory over the Red Sox, whose ragged defense contributed to their downfall, while the White Sox also took a pair from Cleveland, Leverette blanking Speaker's tribe in the first, while Faber's pitching saved the second.

Good pitching by Dutch Ruether, who won his ninth game, and Dazzy Vance, coupled with hard hitting, gave Brooklyn two victories over Boston, Vance setting a strikeout record for the season by whiffing 10 Braves. Sterling box work also was responsible for the Cubs' double triumph, Aldridge defeating the St. Louis ace, Doak, while Stueland in the first start held the hard hitting Cardinals to four hits in the other.

Sensational fielding helped the Pirates to take the afternoon game from Cincinnati after five pitchers had failed to stop the larruping Reds in the morning game.

SOUTHERN LEAGUE

First game:	R.	H.	E.
Chattanooga	3	9	5
Mobile	9	13	1

Batteries: Fulton and Schulte; Ballou, Johnston and Neiderkorn.

Second game:	R.	H.	E.
Mobile	7	10	2
Chattanooga	2	8	3

Batteries: Fulton and Baker; Bedgood and Kress.

First game:	R.	H.	E.
Birmingham	8	13	0
Little Rock	4	10	4

Batteries: Bates and Brandon; Payne and Lapan.

Second game:	R.	H.	E.
Birmingham	1	6	0
Little Rock	2	5	0

Batteries: Statham and Brandon; Clary and Brown.

First game:	R.	H.	E.
New Orleans	3	8	0
Memphis	8	12	3

Batteries: Matteson, Craft and Dowie; Zahniser and Warwick.

Second game:	R.	H.	E.
New Orleans	5	9	2
Memphis	1	8	0

Batteries: Bailey and Heaving; Dowie, Dickerman and Shestak.

First game:	R.	H.	E.
Nashville	4	9	0
Atlanta	3	9	1

Batteries: McQuillan and Myers; James and Smith.

Second game:	R.	H.	E.
Nashville	0	2	1
Atlanta	5	11	0

Batteries: Fields and Morrow; Napier and Smith.

Division of dead letters handles 19,000,000 undeliferable letters annually.

VACATION—AND A New Improved Gillette

© 1922 SAFETY RAZOR

"SUT SAYS"
Hav-A-Tampa
—and keep yo' tempa
Clear Havana Cigars
Pre-War Prices at
SUTS SMOKE SHOP
612 Eighth St. Phone 4284

Cigarette Prices Reduced

Camels, Chesterfield, Lucky Strike { 15c per package, $1.50 per carton

Fatima..........20c per package
Herbert Tarryton ....25c per package

NOBLE GRAY'S NEWS STAND
First National Bank Bldg.

Murphy Only Driver to Win Premier Automobile Races of Two Continents

By Associated Press.

INDIANAPOLIS, May 31.—Jimmy Murphy, the smiling, boyish Los Angeles, Cal., youth, today holds the distinction of being the only driver in the world to win the premier automobile races of two continents—the French grand prix and the 500-mile race at Indianapolis yesterday. This is Murphy's second year as a driver, as he graduated from the grade of mechanician two years ago. By a strange coincidence it was Captain Eddie Rickenbacker who gave Murphy the checkered flag in token of victory yesterday—the same Murphy who rode beside Rickenbacker as a mechanician here six years ago.

Some of the glory and also some of the prize money that Murphy was generally believed to have gained yesterday slipped away overnight, however. Murphy was credited with holding the lead throughout the race and winning all of the prizes offered for leadership in the various laps of the contest, but speedway officials early today announced that there had been some miscalculations and that apparently Harry Hartz, another Los Angeles racer, who finished second, had held the lead during part of the race.

Doubt New Record.

There was also some question as to the authenticity of Murphy's record time which had been announced as 5:17:30.79, sixteen minutes better than the record established by Ralph de Palma, winner in 1915.

Much confusion among the judges and timers existed at the 200th mile yesterday and the announcement was made that Hartz had gone into first place. This announcement was later withdrawn but when the official tabulation was started at the close of the race the possibility that Murphy might have been displaced as leader for a time was again brought forward.

Officials said they expected to complete the tabulation some time today. It was not expected it would make any changes in the standing of the winners.

Murphy was given remarkable cooperation by his pit men. He drove the entire distance making only three stops to change tires and replenish his fuel tanks. On his third stop gasoline was dumped into the tanks and a rear wheel changed in 25 seconds. On a previous stop he was given oil and gasoline and two front wheels changed in 28 seconds.

Hartz, who finished second, also is a former mechanician. He drove into second place shortly after the 60th mile and from then on to the finish gave Murphy a desperate fight.

PAPA GIBBON ALWAYS SAYS "THE NEXT TIME"

Strange as it may seem, Papa Gibbons never has seen either of his boys, Tommy, the lightheavy, or Mike, the middleweight, in a boxing contest.

The two nag the "old man" constantly to step over and see one of them put the damper on some opponent, but dad always says "Next time. That bird looks like a tough egg. I wouldn't want to see you all get plastered."

Nevertheless, Pa Gibbons reads all the dope after every fight, wishing he had attended.

A few years ago the "old boy" was out-smarted when Tom and Mike framed him into a private exhibition between themselves. During the melee Tom floored Mike, decidedly pleasing the senior Gibbons at the sight of the younger one "putting it over."

His greatest delight is to go on trips with his boys hunting and fishing. He was born in Ireland and came to the United States 35 years ago, settling in St. Paul.

HOW TO PLAY BALL

Today's Article—The Art of Hitting in the Game, by Billy Evans.

By BILLY EVANS,
American League Umpire and Sporting Editor of NEA Service.

There is a saying in baseball that the great hitters are born, not made.

Those advocating such a theory insist there is no way a player can be taught to make home runs like Babe Ruth.

True, it is impossible to lay down any set of rules that will make a batter emulate the deeds of the Babe. Nature endowed him with a good pair of eyes, a great physique, and a destructive swing.

However, by careful study and persistent effort, it is possible to improve one's ability to bat.

Don't make the error of using too heavy a bat. Because Babe Ruth swings a heavy stick, don't think that you can. Also don't get the *impression* that a heavy bat is essential to a good hitter.

The use of too heavy a bat is a fault that handicaps a great many batters unknowingly. They can't handle it properly, which results in a late swing. The bat swings the hitter instead of the batsman swinging the bat.

A short or medium bat of a light weight is better than a long, heavy bat for the average hitter.

The next thing is the proper way to grip the bat. Usually it is advisable to handle a bat as it feels best to you. Most batters hold the hands as closely together as possible and grip the bat fairly close to the end.

Most of the great hitters stand with the feet as closely together as is comfortable. One should always have an easy position while in the batter's box rather than a strained posture.

The foot nearest the pitcher should always be closer to the plate than the rear foot.

The successful batter studies the pitcher as carefully as does the successful pitcher study the batter.

Have supreme confidence in your ability. Never for a minute forget that the pitcher fears you. Try to reason that he fears you more than you do him. That gives you the upper hand.

Never lose sight of the ball. Follow it from the moment it leaves the pitcher's hand.

Don't let the pitcher get on your nerves. If he tries to disconcert you by slow methods, step out of the box on him. Be as deliberate as he is.

Unless nature has given you Babe Ruth's ability to hit them a mile, forget that a full swing is the best way to hit. A majority of the good hitters use the short, snappy swing.

Don't overlook bunting as a batting asset. Ability to mix up style makes a batsman doubly dangerous.

Step into the ball, never pull away. Pulling away destroys the power of the punch.

Don't Get in the Hole.

Never forget the importance of the bat. Don't get too heavy a stick. As you walk to the plate swing two or three bats until you step into the box. That tends to make the regular bat feel much lighter after you discard the others.

Don't let the pitcher always have you in the hole. Try to reverse the conditions. When you get a pitcher in the hole, pick on the cripple.

The best hitters in the major leagues hit with two balls and no strikes, and three balls and a strike if the pitch is over. They realize the pitcher invariably lets up at such a time. That is the time to hit.

Tomorrow Rogers Hornsby, premier batsman of the National league and one of the greatest hitters in the game, offers his theories on hitters.

The Edwin Clapp Shoe
LUDLAM & RIGGS
723 EIGHTH

Today

thousands of motorists will ask for Gargoyle Mobiloil. Today and every other day there are as many calls for Gargoyle Mobiloil as there are for any other three oils combined.

Today

hundreds of these motorists will be using Gargoyle Mobiloil for the first time. Convinced that the careless request "Give me a quart of oil" is responsible for at least 50% of all engine troubles, more and more automobile owners are turning to Gargoyle Mobiloil.

Today

this greater degree of engine efficiency can come into your own driving. Why not? Why not give yourself the benefit of standard, specialized Gargoyle Mobiloil instead of picking up "quarts of oil" here and there. Nine out of ten "quarts of oil" are mere gasoline by-products.

Today

as you drive along look for the Gargoyle Mobiloil sign. Consult the Chart for the correct grade for your car.

FOR the transmission and differential of your car use Gargoyle Mobiloil "C" or "CC" or Mobilubricant—as specified in the Chart.

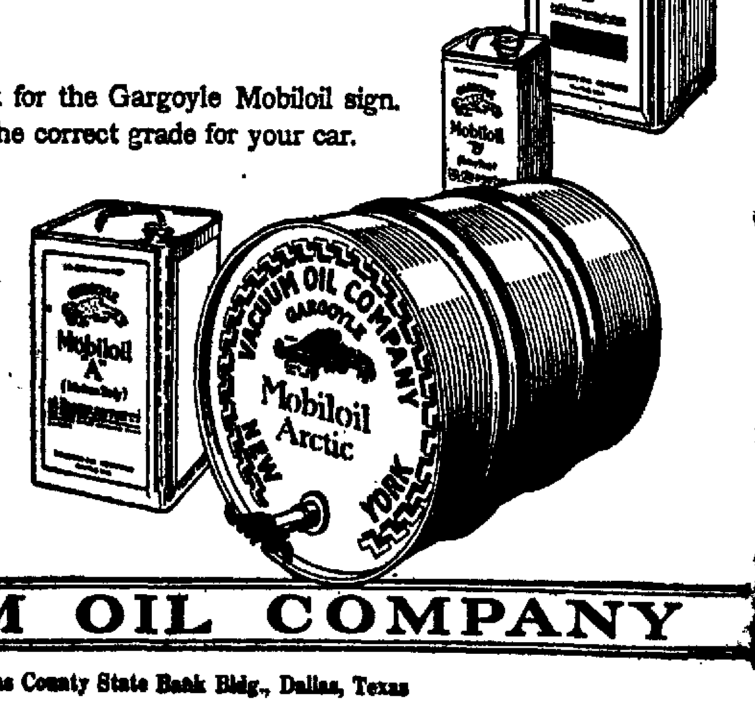

GARGOYLE
Mobiloil
Make the chart your guide

VACUUM OIL COMPANY

410 Dallas County State Bank Bldg., Dallas, Texas

NEWSPAPERARCHIVE®

SHOOTING OF HERR AND KING FEATURES

Visiting Nimrods Show Way at Second Local Registered Shoot

The remarkable shooting of Bill Herr of Guthrie Okla and P. V. King of Delta, Colo were the outstanding features of the holiday shoot held Monday and Tuesday at the local traps under the auspices of the Wichita Falls Gun club. Both nimrods finished the tournament with 341 breaks out of a possible 350, leading their nearest competitors by several birds.

Tuesday's events were more closely contested than those on Monday as several shooters ran their 25 straight. In the first event Miller had things his own way as he was the only gunner to go straight but the entrants found themselves in the next and improved as they went on. The money in the second was divided among Miller, Herr, King, Gallagher and J. P. Morrison. [illegible] and Herr went straight in the third event while Griss[illegible] Herr, Dillard, Pate, Deatherage, Franz and Elzy Morrison split the prize in the fourth. Money in the fifth went to Bill Herr alone as he was the only one to go straight. Herr went straight again in the sixth but was forced to divvy up with Miller and King. In the seventh Clay King and Daniels took first honors. Joe Pate went straight again in the eighth event and was the only man to get in the first money.

Pate Leads Wichitans.

Pate was high man among the local shooters for the day, smashing 191 out of his 200 targets. Other local nimrods chalked up the following scores: Adams 1[illegible], N[illegible] 178, Deatherage 15[illegible], Dempsey 17[illegible], Daniels 182.

The shoot was one of the most successful ever staged here and were it not for showers on both afternoons many of the total scores would have been larger. Practically 50 shooters assembled and the majority were from out of town.

In addition to winning the double event and getting a tie for high in the singles, Herr the Oklahoma champion turned in the highest consecutive run shattering 137 in succession before dropping a target. King was second in this respect with a run of 95 while he also contributed runs of 22 and 64 before missing. Deatherage led the local shooters in this respect with a high run of 92. Pate went 55 straight on Tuesday.

Fairless led the professionals Tuesday with 182 out of 200 while Baker pressed him hard with 181.

Two Castoffs Are Team's Making, Says Connie Mack

Two castoffs have rounded out Connie Mack's ball club. They are Pep Young of Detroit and Doc Johnston of Cleveland.

When Cleveland secured Stuffy McInnis from Boston to play first base there was no place for Johnston.

The Cleveland club asked waivers. All the major league clubs except the Philadelphia Americans waived.

During the winter Connie Mack had purchased from the Milwaukee club Hauser the star first sacker of the American association. He was figured on as a certainty for first base.

Mack was unable to agree on salary with the recruit. In order to protect himself he put in a claim for Johnston.

The Cleveland castoff has gone so well up to date that Hauser who has since agreed on terms has no chance of breaking in as a regular at this time.

All last year Pep Young of Detroit had trouble with his throwing arm. The arm seemed strong enough but lacked accuracy. This spring the old fault was still with him. Manager Cobb of the Detroit club asked for waivers. Mack was the only manager to put in a claim for Young.

Mack believed that Young's trouble was purely mental and that a change of scenery also might work wonders for Johnston.

His opinion has been verified for both have played great ball for him. In discussing their cases Mack simply says:

"The addition of Young and Johnston has made by club. I was positive neither was through as a big leaguer and that they would de[illegible] for me. Their fine work has [illegible]ceeded my fondest expectations."

MOTORCYCLE RACER DIES FOLLOWING ACCIDENT

SOUTH BEND, IND. May 31—Hammond Stringer 19 of Atlanta, [illegible] professional motorcycle driver d[illegible] in a hospital here last night following injuries received yesterday in a motorcycle race.

MEN'S DEPARTMENT

Big Shirt Sale

Now On—500 Men's Shirts

In Madras, Silk Stripes and a few Silks. Values up to $6.50 for

$1.95

WHILE THEY LAST

Howell Store

HERE'S A CIRCUIT SWATTING QUINTET

Reading from left to right: Hornsby, Williams (above), Miller, Ruth (above) and Walker.

Billy Evans Says

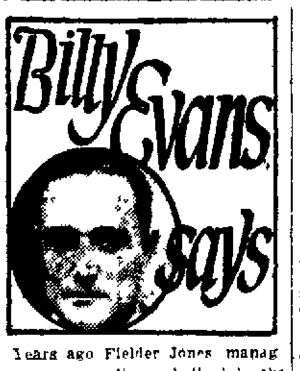

Years ago Fielder Jones managing a very ordinary ball club, the Chicago White Sox was one of the most feared leaders in the American league.

The club in 1906 was known as the hitless wonder. Yet Jones won the American league pennant and a world series with that aggregation.

To win the world series Jones had to beat the Chicago Cubs conceded to have been one of the greatest clubs in the history of the sport. In 1906 the Cub team was at the top of its game.

Fielder Jones knew baseball. He had the ability to drive the players and get results. Yet the greatest asset he possessed during his managerial career at Chicago was Ed Walsh.

Ed Walsh, then one of the greatest pitchers in the history of the game unquestionably made Fielder Jones a great manager.

Perhaps some sort of an explanation is necessary for such a statement. Here it is. Walsh a glutton for work could take part in from 40 to 50 games a season. He could be depended upon to win 20 or more. One season he won 39. Some asset for a manager to have such a pitcher.

It was as a relief pitcher that Walsh was at his best. Any time a pitcher began to falter late in the game and the White Sox had a lead of a run or two Walsh would be rushed into the breach to hold the margin.

No situation was too tough for Walsh to face. He fairly reveled in rushing to the relief of some pitcher at a critical moment.

Pitcher Ed Walsh was unquestionably the maker of Fielder Jones as a manager.

In the American league at the present time there exists a condition similar to that of the days of the hitless wonders.

Reference is made to Lee Fohl of the St. Louis Browns and Urban Shocker, star pitcher.

Lee Fohl knows baseball. He is a mighty good manager. There is a chance that Shocker may make him a great one.

The St. Louis team is a strong club. Shocker is a great pitcher, another Ed Walsh. St. Louis has an excellent chance to say who will win the American league pennant.

If St. Louis should win the pennant much credit and deservedly so will go to Manager Lee Fohl. Urban Shocker would naturally play a big part.

Shocker is the Ed Walsh type. He is a great pitcher who is game and likes to work. He is the fellow ever anxious to answer the call of his manager to save a game.

Such a type of pitcher is almost necessary to every pennant-winning club. Such a type of pitcher helps to bring greatness to a manager.

HOME RUN CLUB.

Hornsby, Cards	13
Williams, Browns	13
Miller, Athletics	12
Allen, Dallas	9
Beck, Spudders	8
Walker, Athletics	8
Ainsmith, Cards	8
Baker, Yankees	7
Heilman, Tigers	7
Kelly, Giants	5
Meusel, Giants	5
Dykes, Athletics	5
Wheat, Dodgers	6
Sisler, Browns	5
Hendricks, Crabs	5
Miller, Spudders	4
Coombs, Panthers	4
Williams, Phillies	4
McManus, Browns	4
Boeckel, Braves	4
Meyers, Bears	4
Meyers, Dodgers	4
Judge, Senators	4
Parkinson, Phillies	4
Wetzel, Exporters	4
Ethel, Crabs	4
Sears, Panthers	4

SPORT SHOTS by Paul W. Larkin

The Difference

The one big difference between the Spudder clubs of 1921 and 1922 lies in the spirit. Last season if an opposing club were to get a lead of two runs or more the Salmites seemed to throw up the sponge and quit. They would go through the motions of ball players but apparently their hearts and minds were anywhere but in the ball game. They would fight hard in the Fort Worth series maybe but even then it didn't seem to make any material difference to them whether the ball game was won or lost. The attitude of the players after a game was all wrong. "Well we lost another game" they'd say and then let it go at that. Very seldom did they talk baseball and live the game as a contender should.

In 1922

How different matters are this year. A lead of four or five runs by the opposing club makes the [illegible] fight harder. Many games have been pulled out of the fire this season that were apparently lost in the early innings. [illegible] game every second [illegible] seems too great to overcome. They're in the ball game until the last man is out in the ninth—fighting to the last ditch. They know their own capabilities and keep plugging no matter what the odds [illegible] half the [illegible] has been won from the [illegible] ning on and over half have been won after the seventh inning. Of their losses the big majority have been by the margin of one [illegible] showing that they are always up and fighting.

A Successful Invasion

Whatever the outcome of the remaining games with the Buffs the first southern invasion of the Spudders has been a huge success. Should they drop their last two games they will have finished with a record of eight won and six lost—an enviable record when one stops to consider that they met two of the fastest traveling clubs in the circuit—Beaumont and Houston. Thus far the Spudders are the only club to take a series from the Exporters in their own lot. And they haven't dropped the rest two to Houston yet. The Salmites are due for a royal welcome when they return to Athletic park Friday to open their four game series with the Gassers.

Beck's Return

Every man has done his bit on this trip but one of the main factors in the Spudder showing has been the return to form of Fred Beck. The first sacker who was in the throes of one of the worst batting slumps of his long career finally is returned to the charmed circle by virtue of his two hits in the first Houston game. When the Spudders left Wichita Falls two weeks ago Beck was just over the 200 mark. Today he is hitting an even 300. The remarkable fielding and hitting of Eddy Tanner, who jumped in at third base when Tex McDonald was spiked has also been a feature of the club's work. Many fans threw up their hands and exclaimed "we're done for" when Tex was injured. But Tex hasn't been missed yet. Buddy's [illegible] have been as frequent and as timely as they make 'em.

Bargain Day Sunday

Despite their great showing on the road, however, the Salmites still have a [illegible] perform. It isn't a [illegible] for anyone else but it is for Salm's bargains. They have yet to win a Sunday game. They'll never [illegible] they meet the Gassers in a twin bill. They ought [illegible] first and get over the [illegible] twin bill is not [illegible] game but is a regularly scheduled bargain [illegible] The Gassers [illegible] in Shreveport Sunday [illegible] to open with the Sainticrats and they could [illegible] Monday is an off day for the Spudders.

Danny Clark Fighting

Danny Clark had a close [illegible] all the [illegible] Harry Heilman. Ty and Harry [illegible] Tiger [illegible] was supposed to turn up the American league this season but judging from the press notices Clark is the find—not Rigney. Many fans are now contending that Clark will be up there when [illegible] is back in the Texas league.

Pate on the Road

[illegible] Pate is practically unhittable in Panther park but is just an ordinary pitcher on other ball yards. The reason: Joe can get away with a lot of stuff in his own back yard that he can't on the road.

Read Saul's big ad in today's paper, see windows and we'll see you Friday. 18 Itr

Washington Club's Failure Start Well Biggest Surprise

The showing of the Washington club during the first month of play in the American league has been one of the big upsets of the season.

Picked to be a strong contender from the very outset the club failed to hit its stride in the spring games and has been in the second division most of the time with occasional stops in last place.

Washington's failure to make a good showing in the early games can be charged to a lack of consistent pitching. In addition the club has not played up to form.

Always Something Wrong

When the Nationals did get some good pitching the club failed to hit or some player or players fell down afield.

At the opening of the season the pitching staff of the Washington club loomed up as the weakest part of the team. This belief was borne out during the first month of play.

When the ace of your staff fails it is a body blow. Walter Johnson thus far has been of little value to the Washington club. Illness which overtook Johnson at the training camp, plus the serious illness of his wife and two children shortly after he recovered practically eliminated him from spring training.

Recruits the Best

This was a severe jolt as Johnson usually is very good in the spring. The other veteran pitchers also failed to win. As a matter of fact the recruit hurlers have done the most effective work in the box for the Nationals.

Roger Peckinpaugh unquestionably is one of the greatest shortstops in the game. Yet this spring Peck has been off his stride and he has not been of the assistance he will be when he gets going.

The truth is the entire Washington club has shown a decided reversal of form that it almost impossible of explanation.

Electricity for heating and cooking is making headway in Switzerland.

LOCATE THE OWNER OF SAVINGS CERTIFICATE

WACO TEXAS May 31—The war savings certificate with $50 in stamps found in possession of [illegible] proved to be the property of Willie Gray of [illegible] street Yoakum Texas. The name had been erased but by chemical process it was restored at Baylor university today and L. R. Hagerman was held by United States Commissioner McCormick on a charge of altering an obligation of the United States. His bond was fixed at $1,0[illegible]. He was the party in whose possession the certificate was found here Monday.

Times' Want Ads Bring Results

Taste is a matter of tobacco quality

We state it as our honest belief that the tobaccos used in Chesterfield are of finer quality (and hence of better taste) than in any other cigarette at the price,

Liggett & Myers Tobacco Co.

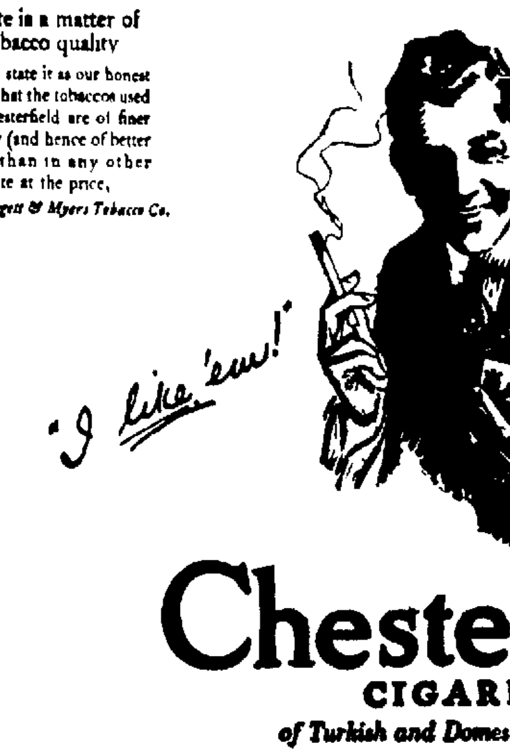

Chesterfield

CIGARETTES

of Turkish and Domestic tobaccos—blended

"They Satisfy"

Dependable

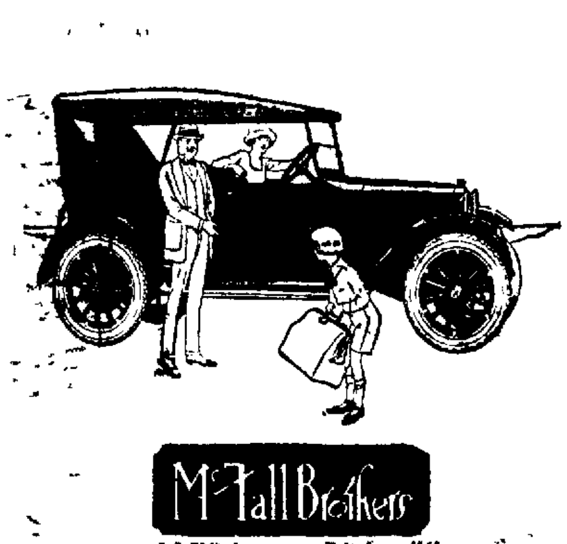

DODGE BROTHERS MOTOR CAR

McFall Brothers

5[illegible] Ohio Ave. Telephone 4144

OLDFIELD WINS in "Battle of Tires" at Indianapolis

(Special Telegraphic Dispatch From the Indianapolis Speedway, May 30)

Jimmy Murphy wins International Sweepstakes, average speed 94.48 miles per hour, on Oldfield Tires. Harry Hartz, second, average speed 93.54 miles per hour on Oldfield Tires. Eight of the ten cars to finish in the money were Oldfield equipped. Murphy's time fastest ever made in this event--breaking track record by nearly five miles per hour.

Third Straight Victory for Oldfield Tires

Consider this latest Oldfield achievement—the official test conducted by Mayor Kemp of Wichita, Kan., on behalf of a group of automotive dealers, when—

Four Oldfield Cord Tires on a Studebaker car covered 34,525 miles over Kansas winter roads, without a single tire change. Mayor Kemp has made affidavit to this wonderful tire mileage record along with other features of the test, including oil and gasoline economy.

Another example of Oldfield's road endurance under severe conditions was—

The French Grand Prix, Europe's greatest race classic, where Oldfield Tires carried the winner safely and surely over 325 miles of rough, rocky country roads—the first time in history that American tires have won this event.

Races are won by skilled drivers at terrific speed. You will never put your tires to such a test. But the fact that virtually all racing drivers will trust no other tires but Oldfields is convincing evidence of that tire's inbuilt stamina and endurance.

You can enjoy this same safety and service by having your nearest dealer equip your car with Oldfield Cords at a cost no higher than you pay for other standard makes.

Sixty-one Branch Houses and dealers everywhere throughout the United States distribute Oldfield Tires.

1922 Records Made on Oldfield Tires

Earl Cooper, San Francisco, April 17th, broke world's record for stock chassis—average 93.24 miles per hour

Jimmy Murphy, April 27th, Fresno Cal., new mile track record for 150 miles at 102.8 miles per hour

Jimmy Murphy, May 7th, Santa Rosa, Cal., new 50 mile world record—average 116 miles per hour.

1922 Records Made on Oldfield Tires

Tommy Milton, Los Angeles, March 5th, 1922. New track record of 110.8 miles per hour in 250 mile race

Tommy Milton, Los Angeles, April 2nd broke world's record for fifty miles—average 115.2 miles per hour.

THE OLDFIELD TIRE CO., AKRON, OHIO.

NEWSPAPERARCHIVE®

FREIGHT AND WAGE CUTS EXPECTED TO INCREASE BUSINESS

AMERICA QUICKLY RECOVERING FROM ABNORMAL CONDITIONS

EXPECT BIG GAIN IN VOLUME OF BUSINESS

Promises to Show Substantial Improvement All Along the Line

By MARK SULLIVAN
National Political Correspondent of the New York Evening Post and Wichita Daily Times.
(Copyright, 1922, by the New York Evening Post.)

WASHINGTON, D. C., May 31.—America has now completed the cycle which is expected by important business men and economists to round out the ground work for the return of business in this country to whatever is to be the American post war normal basis. The first step, taken about ten days ago, was the reduction of railroad rates by the interstate commerce commission and the second, adopted this week, and to go into effect July 1, was the reduction of railroad wages by the official action of the railroad labor board.

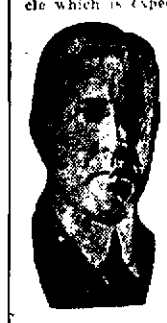
SULLIVAN

It has long been recognized that high railroad freight rates were an impediment to the adjustment of American business. When this was put up to the railroads, however, they always protested that they could not reduce rates so long as railroad wages were so high. The interlocking relation of these two factors and the necessity of taking action on them has long been the chief concern of business men and those departments of government which themselves are concerned with business prosperity.

The two things combined have been a source of embarrassment for more than a year. Their relation to each other and the relation of both to business prosperity was made especially emphatic at the time of the threatened railroad strike last year. Those departments of the government which are charged with responsibility for the interests of the public within this field have known that freight rates ought to be reduced and that railroad wages ought to be adjusted so as to make the cut in freight rates possible. The embarrassing question has been which step to take first. In the outcome the two steps have been taken virtually simultaneously.

It is believed that with these two embarrassing factors readjusted the way is clear for a thorough-going resumption of maximum business activity. It is predicted by those who speak with most authority in this field that in the course of a few months there will not be an unemployed worker in the United States. It is not expected, of course, that the volume of business will reach the maximum that America had during the height of the war. That was abnormal. But it is predicted and with great confidence that America will shortly reach a volume of business activity and degree of prosperity far above what this country had before the war began. If the war had not occurred, and if there had merely been the normal peace time increase from year to year the volume of business of 1923 would not have been greater than what is now predicted for that year.

American business is about to go forward on what is to be its post war normal basis. America is past all the abnormalities. America is completely through with both the abnormal inflation of the height of the war and the equally abnormal deflation that followed immediately after the war. This new normal basis for the future is to be much better than was commonly expected. The departments of the government which have charted this matter carefully show that in the final net result America has suffered almost nothing by the interruptions and dislocations of the war time period.

The volume of business for 1923 promises to be at the point where it would have been if the war had never taken place. The year 1923 is expected to show the same increase in volume over 1913 that would normally have taken place through the gradual increases of ten normal years.

But while America is to be normal as compared with her own past, America is to be much more than normal compared to other countries. If the volume of business done by each of the countries of the world in 1913 be taken as the basis, it is found that America is relatively much farther ahead of that basis than any of the other nations are.

Read Saul's big ad in today's paper, see windows and we'll see you Friday. 18-1tc

INSURANCE SERVICE
O. W. Harvey
INSURANCE AGENCY
PHONE 4890
214 American Nat. Bank Bldg.

DR. SCHULTZ
The Only Exclusive Specialist in Chronic, Nervous and Special Complications and Diseases of Women, Scientifically Treated.
Room 3, Over Kruger's New Jewelry Store
605¼ Eighth St.
Phone 6990

CAPITAL FELONY CASE BEGINS IN 89TH WEDNESDAY

JURY IS BEING SELECTED FROM SPECIAL VENIRE IN MIKE TUCKER CASE

PLEADS NOT GUILTY UPON ARRAIGNMENT

Defendant Charged With Criminally Assaulting Ethel Elledge on March 9

The case of Mike Tucker, charged with criminal assault upon Ethel Elledge, was called for trial in the 89th district court Wednesday morning and the tedious task of selecting a jury of 12 men from a special venire of 150 began.

The defendant was arraigned before Judge P. A. Martin Wednesday morning and entered a plea of not guilty to the charge. The crime that the defendant stands charged with is punishable by death as a maximum penalty.

The indictment alleged that on or about March 9, 1922, the defendant did make a criminal assault upon Ethel Elledge.

The defendant is represented by Attorneys Charles I. Francis and the prosecution is in the hands of County Attorney E. L. Fulton and Judge H. F. Weldon.

A conflict arose between attorneys in the case upon the examination of the first special venireman. The state asked the venireman whether he had heard that the defendant was shot and wounded by the prosecutrix in the case on the night following the one when the alleged offense was committed.

The state then asked the juror whether the fact that the prosecutrix shot the defendant would influence him in perhaps inflicting a lesser penalty. To this the defense attorneys objected and were sustained by the court.

Two jurors had been selected at a late hour Tuesday afternoon out of eleven examined. They were W. D. Scott and Frank Hicks.

The defense attorneys who were appointed by the court indicated in the examination of jurors that a suspended sentence would be applied for and inquired as to whether they were prejudiced against that law. Several prospective jurors answered that they thought the law "had been overworked."

The defense attorneys in the examination of jurors also asked whether they had contributed anything towards the fund raised for the prosecution of this defendant. They were also asked whether they had heard a sermon on this affair.

ONE FINE NOT ENOUGH FOR BELLIGERENT PARTY; BARELY AVOIDS ANOTHER

Inability to hold his tongue after drawing a sizable fine on affray charges Tuesday morning nearly cost a local man another assessment Wednesday when he was arraigned in police court on a disturbing the peace complaint.

The trouble started Monday night when the defendant in question administered a whipping to another man in a local garage. He was arrested and after paying a fine yesterday stopped the plaintiff on the street in front of the city hall and threatened to "get him again."

Charges of disturbing the peace were promptly made out and the case brought up for trial Wednesday. Judge Chauncey left it on the docket and dismissed the belligerent one with a warning that any more trouble would result in his being called on to shoulder a heavy financial responsibility.

A feminine witness for the victim of the whipping testified so lustily in court that Prosecutor Gipson was moved to make the candid confession that "you get on my nerves almost as much as he does." This silenced all testimony and the court turned with renewed energy to the trial of a few speeders.

PLANET COMPANY GETS 600 BARRELER IN NO. 44 OFFSETTING TEXAS CO. 215

The week's first completion reported from the South Electra pool was made Tuesday by the Planet Petroleum company's No. 44 on the Burnett lease, an offset to the Texas company's No. 215 on the Waggoner tract.

The top of the sand was encountered at 1,920 feet, which was drilled a few feet when the well began to flow at the rate of 600 barrels.

Liberty Bonds.

NEW YORK, May 31.—Liberty bonds closed: 3½s, 100; first 4s, 100; second 4s, 100; first 4¼s, 100 second 4¼s, 100; third 4¼s, 100; fourth 4¼s, 100.04; victory 3¾s, 100; victory 3¾s, 100; victory 4¾s, 100.04.

Read Saul's big ad in today's paper, see windows and we'll see you Friday. 18-1tc

To Be Sold to the Highest Bidder
The Entire Stock and Equipment of the
Scott Street Cafe
813 Scott Street
in the New Chenault Building
SALE STARTS 10 A. M. JUNE 6TH
The following items to be sold by the piece or in lump lots:
1 10-ft. Cigar Show Case
1 10-ft. Cigar Wall Case (two sections)
1 large National Cash Register with stand and chair
1 St. Louis Cash Register
6 23-inch Brascolite
8 Pine Kitchen Tables
1 Cigar Lighter
1 Tobacco Cutter
2 Child's High Chairs
15 Glass Water Decanters
20 Single Booth Benches
2 Single Booth Benches
1 Majestic Pastry Oven
1 Ice Box
3 pks. 4x60 Tile Pattern Inlaid Linoleum
1 piece 4x60 Linoleum
8 Ceiling Fans
22 Costumers

TIMES DAILY MARKETS

COTTON MARKET.

New York Cotton.

NEW YORK, May 31.—Reports of unsettled weather in the south over the holiday and higher Liverpool cables were followed by an opening advance of 7 to 27 points in the cotton market today. July contracts sold at 21.17 and October at 20.70 on the call, but there was a good deal of realizing for over the bureau report due at noon (New York time) on Friday, and the market lost several points of the advance right after the call. Private cables attributed the advance in Liverpool to a good spot demand and a good trade in Manchester, but houses with Liverpool connections were sellers of July contracts here. New Orleans was also a moderate seller, but local brokers attributed the bulk of the offerings to realizing by commission house longs, who thought that low end-May condition figures had been pretty well discounted.

The market worked off to 20.94 for July or within 5 points of Monday's closing quotation during the middle of the morning, while later months sold 1 to 10 points net lower with October touching 20.46 and December 20.23. Except for the pre-bureau realizing or liquidation, however, there was little selling pressure and the market became quieter toward midday with prices showing rallies of 6 to 7 points from the lowest. A private crop report issued this morning made the condition 69. The average of nine private reports so far issued point to a condition of 68.2.

The official weather belt forecast was a little more favorable than expected and the market eased off during the early afternoon under further scattered liquidation, July to 20.88 and October to 20.38, or 10 to 15 points net lower, while later months showed losses from 20 to 25 points.

Cotton closed easy.

	High	Low	Close
July	21.17	20.85	20.86
October	20.70	20.25	20.25
December	20.45	20.02	20.04
January	20.26	19.81	19.81
March	20.07	19.64	19.64

New Orleans Cotton.

NEW ORLEANS, May 31.—Further rains in the belt and cablegrams from Liverpool telling of more activity in Manchester put the cotton market 7 to 13 points higher on the opening today. Heavy liquidation came from realizing longs, and a reaction ensued, the market standing 4 to 20 points under the close of yesterday at the end of the first hour of trading. July sold as high as 20.90 and dropped back to 20.72.

After rallying to about the highest levels on the forecast of showery weather for the eastern half of the belt, the market again settled into a decline under liquidation for the long account, becoming very irregular, with selling pressure greatest against the distant positions. The list toward 11 o'clock showed net losses of 4 to 26 points, January showed the widest loss, falling off to 19.49.

Liquidation became heavier especially on the distant months and the market fell off to 20.68 for July and 19.23 for January at which levels prices were 9 to 33 points under yesterday's finals. At 12:30 the market was steady a few points up from the lowest.

The cotton market closed steady at a net decline of 27 to 47 points.

	High	Low	Close
July	20.90	20.50	20.50
October	20.35	19.83	19.84
December	20.05	19.50	19.50
January	19.82	19.30	19.30
March	19.37	19.12	19.07

Liverpool Cotton.

LIVERPOOL, May 31.—Cotton spot in good demand but business moderate; prices steady. Good middling, 12.47; fully middling, 12.17; middling, 12.02; low middling, 11.57; good ordinary, 10.72; ordinary, 10.22. Sales, 10,000 bales, including 8,000 American.

New Orleans Spot Cotton.

NEW ORLEANS, May 31.—Spot cotton steady, unchanged. Sales on the spot, 1,947 bales; to arrive, 351. Low middling, 19.00; middling, 20.50; good middling, 21.50. Receipts, 6,376; stock, 193,725.

Texas Spot Cotton.

DALLAS, May 31.—Cotton middling, 20.20; steady. Houston, 20.30; steady. Galveston, 20.90; steady.

GRAIN AND PRODUCE

CHICAGO, May 31.—Nervousness and rapid changes in price characterized the wheat market today during the early dealings. The fact that it was the last day for the settlement of May contracts was largely responsible for the instability shown. Severe declines in Liverpool quotations had much to do with a rush here to sell at the opening to a consequent material downturn in values. Relative smallness of wheat receipts in Chicago today, however, 250 carloads, led soon to rallies, though not of a lasting report. Deliveries on May contracts, 810,000 bushels, were less heavy than had generally been looked for. The opening, which varied from ½c to 2½c lower, with May $1.16 to $1.17 and July $1.17½ to $1.17¾, was followed by a rise to $1.19½ for May and then a setback to $1.17¾, with corresponding changes in July and September within narrow limits.

Expectations of a possible flurried wind-up of the month's business were unrealized. Prices closed unsettled, ½c net lower to ½c advance, with May 1.16 to 1.17 and July 1.18⅝ to 1.18¾.

Corn and oats held relatively steady, notwithstanding big receipts of corn. After opening ½ to ½c lower, July 61½c to 61¾c, the corn market in some cases showed a slight gain.

Month end evening up of trades helped to lift prices a little in the subsequent dealings. The market closed firm, ½c to ½c higher, with July 62½ to 62¾c.

Oats started unchanged to ½@½c lower, July 37½ to 37¾c and then followed the action of corn.

Provisions were easy in line with hog values.

	Open	High	Low	Close
WHEAT—				
May	1.16	1.19½	1.16	1.16
July	1.17½	1.18⅝	1.17	1.18¼
September	1.15⅞	1.17½	1.15½	1.17½
CORN—				
May	.....	.60⅝	.59⅝	.60½
July	.60½	.62⅝	.61⅝	.61⅝
September	.67⅝	.65⅝	.63½	.65⅝
OATS—				
May	.....	.36½	.35½	.36½
July	.37½	.38⅝	.37⅝	.38½
September	.....	.40½	.39	.40½
PORK—				
May	.....	.....	.....	26.50
LARD—				
July	.....	11.55	11.50	11.50
September	.....	11.80	11.77	11.77
RIBS—				
July	.....	.....	.....	11.87
September	.....	.....	.....	11.40

Kansas City Cash Grain.

KANSAS CITY, May 31.—Cash wheat: No. 2 hard, $1.17@1.45; No. 2 red, $1.20@1.22.

Corn: No. 2 white, 56c; No. 2 yellow, 57½c.

Oats: No. 2 white, 36; No. 2 mixed, 36½@37.

Chicago Produce.

CHICAGO, May 31.—Butter lower; creamery extras, 33½. Eggs lower; receipts, 46,608 cases; firsts, 23@23½. Poultry alive, steady; fowls 26, broilers 36@44, roosters 14.

Sugar Market.

NEW YORK, May 31.—The raw sugar market was firmer. Cubas unchanged at 2¾ cost and freight, equal to 4.23 for centrifugal.

Refined sugar firmer and unchanged to 10 points higher with fine granulated 5.50 to 5.70.

Sugar futures closed firm; approximate sales, 14,950 tons. July 2.73, September 2.92, December 3.00, March 2.99.

Coffee Market.

NEW YORK, May 31.—Coffee, Rio No. 7, 11. Futures steady. July 10.25, December 9.56.

LIVESTOCK

Fort Worth Livestock.

FORT WORTH, May 31.—Cattle: Receipts, 3,000; steady. Beeves, $3.75@8.25; stockers, $3.00@6.50; cows, $3.00@5.00; canners, $2.00@2.50; heifers, $3.00@7.50; yearlings, $4.00@9.50; bulls, $2.00@4.00; calves, $2.00@8.00.

Hogs: Receipts, 20,000; steady, 5@10c; light, $10.00@10.15; medidum, 9.75@10.00; heavy, $9.50@10.00; mixed, $9.50@10.00; common, $5.75@7.50; rough heavy, $7.50@7.75; rough, $3.50@7.25; pigs, $4.00@9.25.

Sheep: Receipts, 1,500; steady, 25c lower. Lambs, $5.00@12.00; yearlings, $7.00@8.00; wethers, $5.00@6.75; ewes, $4.00@5.50; culls, $1.00@2.00, stocker sheep, $4.00@5.00; feeder lambs, $5.00@7.00; goats, $2.00@3.00.

Kansas City Livestock.

KANSAS CITY, May 31.—Cattle, receipts 6,000; beef steers opened steady to a trong; close weak; best medium weights $.75@8.80; yearlings steady to weak; best 9.05; other classes steady; cows slow, yearling heifers 8.50; plain to good 4.00@7.50; cows 4.50@5.75; top vealers 10.00; bulls 4.00@5.00; canners and cutters 2.75@4.25; choice feeders 7.65@7.75; stockers 6.00@7.40.

Hogs, receipts 13,000; fairly active, 5 to 10c lower; bulk 10.15@10.40; sows around 9.00; pigs 10 to 10c lower; best 10.75.

Sheep, receipts 6,000; killing classes steady to 25c lower; Texas wethers 7.25; light ewes 6.25; shorn lambs 12.00; native springers 14.50.

NEW YORK STOCKS

NEW YORK, May 31.—Railroad shares were the dominant feature at the active opening of today's stock market. Monday's decision of United States supreme court declaring the Southern Pacific-Central Pacific merger illegal and the decree of that same tribunal defining the status of Reading first and second preferred issues subordinated all other developments over the holiday. Southern Pacific, selling exdividend, soon declined one point and Reading common lost 4 points. Reading first preferred rose 3 points and the second preferred jumped 5 points. Other noteworthy features of the early trading included a 2 point advance in Tobacco Products on announcement of a merger with United Retail Stores. Among specialties National Enamelling, American Beet Sugar, United Drug and Nova Scotia Steel made gains of 1 to 3 points.

Heaviness was shown by American Smelting, Royal Dutch, Sumatra Tobacco and U. S. Rubber.

Higher prices for sugar and lead contributed to the optimistic feeling as to general trade conditions and buying became more confident. Bullish activities in selected issues intimidated the shorts and the list as a whole made good progress upward. Spectacular advances in some of the specialties featured the early afternoon dealings. Coca Cola jumped 5 points to a new high record. Postum Cereal gained 3½, Standard Oil of New Jersey 3½, Mexican Petroleum 2¾ and California Petroleum, Vanadium Steel, Pittsburgh Coal, U. S. Food Products, American Beet Sugar and American Linseed 2 to 3 points. The leathers and minor motors were also in demand.

The closing was irregular. Sales approximated 1,250,000 shares.

New York Stock List.

Allied Chemical & Dye	10½
Allis-Chalmers	48½
American Beet Sugar	46¼
American Can	48
American Car & Foundry	104⅝
American Hide & Leather pfd	72
American International Corp	49⅝
American Locomotive	114⅝
American Smelting & Refg	66
American Sugar	79
American Sumatra Tobacco	45¼
American T. & T.	123¼
American Tobacco	144½
American Woolen	92⅝
Anaconda Copper	56⅝
Atchison	93¾
Atl. Gulf & W. Indies	40¼
Baldwin Locomotive	118¾
Baltimore & Ohio	50
Bethlehem Steel "B"	77⅝
Canadian Pacific	142
Central Leather	40⅝
Chandler Motors	75
Chesapeake & Ohio	67¾
Chicago, Mil. and St. Paul	27½
Chicago, R. I. & Pac.	45¾
Chino Copper	32⅝
Colorado Fuel & Iron	33¼
Corn Products	102¼
Crucible Steel	74⅝
Erie	17¼
Famous Players-Lasky	86
General Asphalt	65¼
General Electric	162¼
General Motors	14⅝
Goodrich Co.	43⅝
Great Northern, pfd.	77¼
Illinois Central	105¼
Inspiration Copper	44¼
International Harvester	104½
Int. Mer. Marine pfd.	8¾
International Paper	52½
Invincible Oil	16⅝
Kelly-Springfield Tire	51¼
Kennecott Copper	38¾
xLouisville & Nashville	118
Mexican Petroleum	139
Miami Copper	30⅝
Middle States Oil	15¼
Midvale Steel	41¼
Missouri Pacific	27¾
New York Central	90¾
N. Y., N. H. and Hartford	52⅝
Norfolk & Western exdiv.	107¼
Northern Pacific	76⅝
Oklahoma Prod. & Refg.	3¼
Pacific Oil	61¼
Pan American Petroleum	70¼
Pennsylvania	42
People's Gas	85
Pure Oil	32¼
Ray Consolidated Copper	18¾
Reading	76½
Rep. Iron Steel	77¾
Royal Dutch, N. Y.	65¾
Sears Roebuck	79
Sinclair Con. Oil	36¼
Southern Pacific exdiv.	89
Southern Railway	24½
Standard Oil of N. J.	192
Studebaker Corporation	123⅝
Tennessee Copper	12¼
Texas Co.	49
Texas & Pacific	32¾
Tobacco Products	80⅝
Transcontinental Oil	18¼
Union Pacific	141¼
xUnited Retail Stores	67⅝
U. S. Ind. Alcohol	57¾
United States Rubber	64¾
United States Steel	100⅝
Utah Copper	68¾
Westinghouse Electric	62⅝
Willys Overland	9¾
Atlantic Coast Line	105¼
Coca Cola	70½
Gulf States Steel	84
Seaboard Air Line	5⅝
Sloss-Shef. Steel & Iron	49½
xUnited Fruit	140
Virginia Caro. Chem.	30¾
American Zinc	20
Kansas-Gulf	5
M. K. & T.	18¾

x Bid

Foreign Exchange.

NEW YORK, May 31.—Foreign exchange irregular. Great Britain, demand $4.44¾, cables $4.45¼, 60 day bills on banks $4.42 1-16; France, demand 9.12½c, cables 9.13c. Italy, demand 5.23c, cables 5.23½c. Belgium, demand 8.44c, cables 8.44½c; Germany, demand 3.61c, cables 3.62c. Holland, demand 38.80c, cables 38.85c; Norway, demand 18.00c, Sweden, demand 23.87c, Denmark, demand 21.83c, Switzerland, demand 19.15c. Spain demand 15.80c; Greece, demand 4.20c; Poland, demand .02½c. Czecho-Slovakia, demand 1.90c; Argentine, demand 36.37c; Brazil, demand 13.75c, Montreal, demand 99 13-32c.

New York Money.

NEW YORK, May 31.—Call money strong; high 5, low 4, ruling rate 5, closing bid 5, offered at 5½, last loan 5, call loans against acceptances 3½. Time loans firm, 60 days 90 days 4½, six months 4¼@4½. Prime mercantile paper 4¼@4½.

What Will The Market Do Next?
KEEP POSTED
Important developments contained in this week's market review regarding the following securities:
Middle States Oil — Radio Cp. of Am.
Kennecott Oil — General Leather
Simms Pet. — St Paul
Callahan Zinc — Retail Stores
Amer. Woolen — Phillips Pet.
General Motors — Allied Chemical
Write for Free Copy
P. G. Stamm & Co.
Members Consolidated Stock Exchange of New York
25 So. William St., New York

FEDERAL
Blue Pennant Cord
Truly a tire of highest quality and EXTRA SERVICE.
It's a real pleasure to recommend and sell it. We back it with our personal guaranty. And the price is right.
Don't Forget Our Battery Service
Auto Tire Co.
808 Scott Phone 2000

BURGLARY CHARGES AGAINST FIVE IN COUNTY WEDNESDAY

Burglary charges were filed against five men in the state courts Wednesday morning. In addition to the charge of burglary charges of theft were also filed against Speck O'Mary, C. F. O'Mary and Bill Keys.

The other two men charged are J. B. Aikens and Jack Kelly who were arrested by Tom Giessler at Electra.

Speck O'Mary and the other two men are charged with having stolen a quantity of automobile tires and chickens. Officers state that an electric fan was also found which was identified by the owner of a house which was burglarized.

Read Saul's big ad in today's paper, see windows and we'll see you Friday. 18-1tc

Tastes just as good as ever—

Budweiser
Everywhere
ANHEUSER-BUSCH, INC., ST. LOUIS
Goodner Wholesale Grocery Co.
Wholesale Distributors
Wichita Falls, Texas

Central Drug Store
"All the Cars Stop at the Door"
Phones 3867-5500 — Indiana at Ninth St.
SPLASH—Warm days are swimming days. Are you prepared? Bath caps that satisfy the taste of most fastidious. Plain Diving Caps, from 50c to $1.00. Bags for carrying bathing suits, 98c. Ear Stoppers, 25c a pair.

It is almost proverbial that the Hupmobile is always ready and willing, for an hour's drive, a day's run, or a month's tour; always on the go. It is a remarkably fine performer when it's new; and the same fine performer when it's old.
ECKMAN MOTOR CO.
908 OHIO AVE. PHONE 5828

An Important and Favorite Member of Thousands and Thousands of American Families
Chummy, responsive, lively and cheery
Always ready for a lark or serious business
Always thoughtful of your comfort with the triplex springs
Thoughtful, too, of father's purse, with its low upkeep and 25 miles to the gallon
It's name spells:
OVERLAND

Back to Normal
At its new price—$3185—the Marmon offers a rare combination of low first cost and low maintenance cost—the equal of which is not to be found elsewhere.
MARMON
The Foremost Fine Car
FRITZ MOTOR COMPANY
Eighth at Austin Phone 2083
WICHITA FALLS, TEXAS
NORDYKE & MARMON COMPANY
Established 1851 INDIANAPOLIS

FISK
CORD TIRES

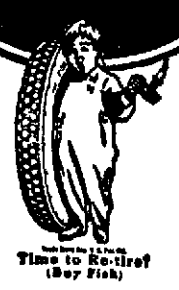

Time to Re-tire? (Buy Fisk)
ALL over the country today men are talking about the service Fisk Tires give. Just look the tires over if you want to know why. Compare for Quality and Price.
There's a Fisk Tire of extra value in every size, for car, truck or speed wagon

NEWSPAPER ARCHIVE®
NEWSPAPER ARCHIVE®

THE CONVENIENCE OF
CLASSIFIED AD.
PATRONS

accommodation account will be carried for those who telephone their ads in. All want ads cash, and the account is to be paid when our collector calls the following day. Telephone ads are an accommodation to Times patrons.

PHONE YOUR AD TO

4392

Our collector will present the bill the following day.

Rates—One cent per word for each insertion. A minimum rate of 25 cents will be charged for less than 25 words for the first insertion.

Political Announcements

Under this heading will be published the names of candidates for office. The fees for announcement will be as follows: judicial district offices, $15.00; county offices, $15.00; precinct offices, $12.50; city offices, $12.50, except for aldermen for which the fee will be $10.00.

For county offices subject to the action of the democratic primary:

For District Clerk—
A. F. KERR.
J. W. MEADORS.

County Judge—
J. P. JONES.
W. T. HARRIS.
B. D. SARTIN.
A. L. BRUBAKER.

County Tax Collector—
M. L. TITTLE.
GUY C. RALEY.

For County Treasurer—
T. W. (TOM) McHAM.

County Tax Assessor—
IRVAN DEATON.

For County Clerk—
MISS ELIZABETH HALL.
MRS. R. L. MILLER.
JOHN THOMASON.

For County Attorney—
E. L. FULTON.

Judge County Court at Law
GUY ROGERS.

For Sheriff—
JAMES (JIMMIE) MAXWELL.
FRED K. SMITH.
EUGENE BUCKNER.
R. W. (BOB) WINDHAM.
J. E. GLENN.
W. W. MURPHY.

County Commissioner Precinct 1—
J. P. JACKSON.

County Superintendent of Schools
BURL BRYANT.

Justice of Peace, Precinct No. 1, Place 1—
R. V. GWINN.
C. O. SIMMONS.

For Justice of the Peace Precinct 1, Place 2—
J. F. MAXWELL.
C. J. (DAD) ARRINGTON.
OLUFF D. BEAUCHAMP.
O. L. (RED) GIBBS.

For Constable, Precinct No. 1—
FRANK MORGAN.
WILL BRYAN.

For Representative—
F. G. SWANSON.

LODGE DIRECTORY.

Knights of Pythias. Meet Tuesday nights at 7:30 o'clock, corner Ninth and Travis. Club rooms open every night for members, visitors welcome.
M. A. BUNDY, C. C.
IRA D. BROWN, K. R. S.

Wichita Falls Lodge No. 635, A. F. & A. M. Stated meetings first and third Friday nights in each month.
ED BUNNENBERG, W. M.
W. J. WEBB, Secretary.
Instruction in Entered Apprentice degree Monday, Tuesday and Wednesday 7 to 9 p. m. This is your opportunity to get ready for examination.

Wichita Falls Chapter No. 202 R. A. M. Stated convocations second Friday night in each month.
L. L. BENNETT, H. P.
W. J. WEBB, Secretary.

Faith Lodge, No. 1158, A. F. & A. M.—Stated meetings the first and third Tuesday nights of each month.
W. Y. HAMMACK, W. M.
ALBERT ELLIS, Sec.
Called meeting Thursday May 25, special business and interesting talks. All members requested to be present.

Wichita Falls Commandery, No. 59.—Stated conclaves first and third Thursdays of each month.
W. Y. HAMMACK, E. C.
WM. J. WEBB, Recorder.
Work in Commandery Thursday, June 1, 6:00 p. m.

Wichita Falls Chapter, No. 237. Meets first and third Tuesday nights in each month.
Mrs. Victoria Friberg, W. M.
Miss Nena Fritz, Sec.

Wichita Falls Lodge, B. P. O. Elks.—Meets first and third Monday nights of each month at Elks hall.
H. C. ENGLISH, Sec.

Panhandle Lodge No. 341, I. O. O. F.—Meets every Monday night at Odd Fellows Hall 606 Scott street, at 7:30 p. m. Visiting brothers are requested to meet with us.
RALPH DICK, N. G.
SAM JUDAH, Sec.

Rebekah Lodge, No. ...—Meets second and fourth Thursdays and first and third Saturday nights at Swartz Woods Bldg. 605 Scott avenue.
BETTIE SUMMERS, N. G.
ETHEL MARTIN, Sec.

Wichita Encampment, No. 6, I. O. O. F. Meets the second and fourth Thursday nights at 7:30 p. m. in Odd Fellows Hall, 606 Scott street. Visiting Patriarchs are requested to meet with us.
L. J. PACK, C. P.
C. O. SIMMONS, Rec. Scribe.

Maskat Temple, A. A. O. N. M. S.—Meets second Tuesday of each month at Masonic Temple, Tenth and Scott, second floor. All visiting nobles invited to attend.
W. D. CLINE, Potentate.
C. O. FRITZ, Recorder.

The Brotherhood of American Yeomen—Meets Wednesday nights in the Swartz-Woods building, 605 Scott.—E. D. Trevathan, Correspondent, 713 Seventh.

Knights of Columbus, Wichita Falls Council, No. 1472.—Meets every Monday evening, 1509 Ninth street. Visiting Knights welcome.—C. J. COFFEY, G. K., 1116 City National Bank Building.
WM. J. GALLAGHER, F. S., 1406 ... street.

Grand Grove Woodmen Circle No. ...—Meets every Friday afternoon in Labor Temple, 703 Travis. Visitors welcome.
SARAH ROARK, Guardian.
MYRTLE BAKER, Clerk.

Hope Chapter Order of DeMolay—Meets second and fourth Thursdays of every month at Masonic Temple. Patrol meets every Wednesday night. Master Masons welcome.
EDWARD G. KADANE, Master Councilor.
JAMES G. WALKER, Scribe.

SPECIAL NOTICES.

COMBINGS made into switches, transformations, bobs, curls, etc. Old goods dyed and remade. Hair goods for sale. Orders called for and delivered. 1908 Travis. Phone 6056. 18-6tp

L. A. CHILDS—"The Gas Man." Plumbing and gas fitting. 1307 Scott, phone 4584. 357-27tp

STORING, crating, shipping, local and long distance moving. Stanfill Bros. Transfer, 922 Ohio. Phone 2862. 353 31tc

PLUMBING
The satisfactory kind done and guaranteed by Chas. D. Hughes. Phone 2224. 8-30tc

MOORE Plumbing Co. Phone 6208; 910 Sixth. 311 90tp

MATTRESSES renovated. Have us bring samples of ticking to your home to select from. We will call for and deliver same day. Bell Mattress Co. phone 2412. 353-tfc

PLUMBING—Our cars carry a complete line of repairing materials with them. You do not have to pay for that trip back to the shop. J. H. Castledine, 1920 Tenth. Phone 4420. 352-30tc

PLUMBING — Phone 3644. David Black. 11-60tc

WHY BUY NEW PARTS?
We make the broken parts good as new, cylinder blocks, crank cases, auto frames and fenders. We weld all metals. Ask your neighbor he knows. Imperial Welding Co. 506 Ohio-ave. Phone 3610. 353-31tc

WE WILL move you for $2.50 per load. One-ton truck. Brown's Transfer, the careful mover. 605 Seventh. Phone 2286. 354-30tc

KING & McDERMID, building contractors. We do all kinds of repair work. Phone 3654. 5-30tc

PLUMBING—The satisfactory kind done and guaranteed by Chas. D. Hughes. Phone 2224. 6-30tc

PAINTING and paper hanging, all work guaranteed. Call F. J. Martin. Phone 6939. 13-14tp

FOR general repairing, carpenter work and sign repairing or building, phone 2422. R. A. Loyd. 14-8tc

AWNINGS, etc. Cross Awning Co. 608 Scott-ave. Phone 6769. 14-7tc

FOR carpenter work, repairing or building—all work neatly done and guaranteed—call phone 2828. 15-7tp

MATTRESSES renovated. We bring samples of ticking, call for and deliver same day. Mattresses made good as new. Patton Mattress Factory, 402 Indiana. Phone 3930. 15-30tc

BROTHER—Pleasant Florida root easily, inexpensively overcomes any tobacco habit. Fine for stomach. Just send address. N. S. Stokes, Mohawk, Florida. 16-3tp

CARPENTER work, overhauling lattice work, fencing, leaky roofs, all work guaranteed. Call 5579. 16-7tp

ATTEND SCHOOL.
The summer term of the National School of Business (under new management—Mr. and Mrs. F. A. Farmer) will open this week. Phone 5656 for information as special prices will be given for a few days. Preparatory bookkeeping, banking, ledger posting machine, shorthand, typewriting, secretarial and full combined courses taught. Expert faculty, best equipped school in the west. We recognize no superiors and few equals. Individual instruction. Day and night school.
NATIONAL SCHOOL OF BUSINESS
Wichita Falls, Texas. 910½ Ohio st. Phone 5656. F. A. Farmer, Pres. and Supt. 16-3tc

WILL CARE for your home while you are on your vacation for room rent. Box 33, Times. 17 4tp

PERSONAL.

ELECTRO magnetic baths by appointment. Tones the system, promotes perfect circulation, aids digestion, reduces corpulency, blankets for sale. 907 Bluff. Phone 4042. 1-18tc

PHRENOLOGY—Consult Madam Keys, the world's most famous woman. She gives you reliable advice. Special reading this week $1. Stratford Hotel, room 3. 5 14tp

FAIRMONT maternity hospital for confinement, private, prices reasonable, may work for board, babies adopted. Write for booklet. Mrs. T. B. Long, 4911 E. Twenty-seventh st., Kansas City, Mo. 15 30tp

LOST AND FOUND.

LOST—Small Spitz puppy, has bruised tail and red circle under eyes. Reward if returned to 900 Burnett-st. 18 3tc

LOST—One mud chain. Finder please phone 3819. 18 1tp

LOST—Gold filled Eversharp pencil with name of Leslie Howard engraved on same. Finder please return to owner at Times office or phone 5111 and receive a liberal reward. 14 4tp

LIBERAL reward for return of 22 caliber Winchester rifle. Lost on the Iowa Park road to the northwest field near the Texas company pump station. Stanley Bullock, 1662 Collins. Phone 5808. 13 7tc

LOST—Gold bar pin with one diamond, six pearls, two sapphires in Bellevue park on Ninth street Sunday evening. Liberal reward to finder. Phone 3664. Mrs. Herbert Ferguson. 16 4tp

LOST—Wichita Saturday night between town and Wichita bridge. Finder leave at North Side dance hall and receive reward. 16 3tp

LOST—Will the party who by mistake took my umbrella with white ring in handle at Mrs. Guilahorn's funeral please dial 5467 and exchange. 17 3tc

LOST—Saturday a parcel of white crepe de chine hemstitched, marked Mrs. Harper, picked up in Kress store or between Seventh and Eighth st., or Scott ave. Finder please leave at Times office. 17 2tp

SALESMEN WANTED

WANTED—Two salesmen. Experience unnecessary. We train you. Apply Anderson, 216 Bob Waggoner Bldg. 18 2tp

HELP WANTED—MALE.

MEN to learn barber trade. Position guaranteed. Call Imperial Barber College, 517 Seventh-st., Wichita Falls. 353 31tp

MEN WANTED to do secret service, no school. The Douglas Detective Agency, Inc., Great Bend. Easy money for big pay. Write A. W. Walker, district manager, 317 Great Bend, Kansas. 10-10tp

WANT to hire a good blacksmith and wood worker. Joe Cox, Red Springs, Texas. 13 6tp

NEAT appearing young men wanted as salesmen on train. Apply at 811 Seventh. Union News Co. 16-3tp

WANTED—Piano player, sight read or fake. Apply Argonne hotel. 17-2tp

WANTED—TO BUY.

WANT to buy by June 10 two bedroom suits, two good rugs 9x12, one dining room suite, six rockers. Phone 3389. 15-10tp

WE PAY liberally for used furniture. Phone 5528 and our buyer will call. Micks Furniture Co., 716 Seventh st. 16-7tp

WANTED—Fifty feet garden hose, second hand. Box 98, care Times. 16-3tp

WANTED—Two Dodge wire wheels, must be in good condition. Phone 2638 or call at 703½ Seventh-st. 17 4tp

WANTED—Small safe. Must be in good condition and a bargain. Peoples Ice Co. 18-1tp

FLORISTS AND NURSERYMEN.

IF YOUR trees or rose bushes look sick and are not growing or if you are bothered with blue bugs or chicken mites on premises, phone 3302. J. B. Lewis. 17-3tp

BUSINESS OPPORTUNITIES.

FOR SALE—Fern Cafe, 815 Ninth st., now open and doing good business. All in good repair. Will consider a good car as part payment. Inquire at 807 Austin or phone 2418. 18-7tc

THE OUTTA-LUCK CLUB— Annie Gets Blink's Number—Almost —By Dok Willard

SITUATIONS WANTED.

WANTED—Position as typist or office work. Have had two years experience. Phone 2442. 13 7tp

WANTED—Washing and sewing. Must deliver and call for same. All work guaranteed. 302 Maple st. 18 1tp

YOUNG girl wants work as nurse girl, or light house work, no washing or ironing. Call Mildred Walker. Phone 3385 after 5 o'clock Sunday. 17 3t

EXPERIENCED lady wants to run camp for oil company or contractor. Will do cooking if necessary. Good references. 405 Scott. Phone 6995. 18 5tp

HELP WANTED—FEMALE.

WANTED—All ladies who answer ad in boxes 63, 80 and 115 in care of the Times and made contracts please call room 103 St. James hotel. 18 1tp

WANTED — Experienced German girl for house work. No washing or ironing. 2506 Tenth-st. Phone 6841. 16 3tc

SERVANT house for rent. 1300 Ninth st. 17 3tc

WANTED—TO RENT.

WANTED—Modern three room unfurnished apartment by couple without children. Must be reasonable and close in. Phone 6606. 18 3tc

WANT to rent at once small furnished house with telephone. No children. Prefer far out. Must be reasonable. Give price and location in letter. Box 7, care Times. 15 3tp

WANTED—Home care for 4 year old boy in Christian family, child perfectly healthy and well behaved. Address box 136, care Times. 17-2tp

WANT TO RENT—Complete rotary rig in exchange for interest in good looking lease south Electra field now being developed. Rig must be available for immediate use. Might consider buying if priced right. 111 Morgan bldg. 17 3tc

TWO gentlemen of good reputation desire room in private residence close in. P. O. Box 1542. 18 1tp

ROOMS WITH BOARD.

LOVELY room and meals to couple or two gentlemen in private home on pavement. Phone 2063 or 1704 Elizabeth. 18 4tp

ROOMS with or without board cheap. 1210 Indiana. Phone 4475. 363-30tc

ROOM and board in private family and in private home. Home cooked meals, very reasonable. 1607 Travis. Phone 3229. 16-3tc

ROOM and board for two ladies or gentlemen or married couple without children, references required. Phone 3218. 17 6tc

BEDROOMS FOR RENT

ROOM and board at 1501 Travis. 11 7tp

CHOICE of large or small bedroom, modern, cool, clean and close in. 1409 Austin. Phone 2224. 11-12tc

FOR RENT—Nice cool bed rooms $2.50 to $4.00 week. Railroad men $10 and $12 month. Garage privileges. Phone 4475. 1210 Indiana. 13 7tc

COOL bedroom convenient to bath, garage. 1015 Ninth st. Phone 2886. 15-tc

NICE clean rooms with running water $5 per week, $1 extra for two in room. Stonewall Hotel. 15 7tc

WELL furnished northeast bedroom in quiet cool brick home. All conveniences. One man $30, two men $35, garage $5. 904 Broad. 18 2tp

COOL bed room for man and wife or two young ladies. 1107 Burnett. 16 3tc

SOUTHEAST bedroom convenient to bath and telephone. 1404 Lamar. 16 3tc

FOR RENT—One nicely furnished cool clean bed room, private entrance, phone and bath with hot water adjoining room, in quiet home one-half block car line. 1402 Holliday, phone 6801. 17 2tc

EXCLUSIVE residence district, large cool south bed room, handsomely furnished on pavement. Phone 635 6464. 17 2tp

LOVELY southeast room in strictly modern home. Meals if desired. Also one housekeeping apartment. 700 Travis. 17 1t

LOVELY sleeping rooms. Also nice suite of housekeeping—reasonable, modern. 1011 Seventh. 17 7tc

CLEAN cool rooms for rent. 707 Burnett. 18 4tc

HOUSEKEEPING ROOMS

FOR RENT—Two rooms furnished for light housekeeping with phone. Sink in kitchen, near car line and pavement. Garage if desired. Apply after 5 o'clock. 709 Van Buren st. 18 3tp

ONE and two rooms for rent for light housekeeping furnished or unfurnished. Close to business section. Phone 4590 or call 312 Lee st. 18 5tp

THREE furnished housekeeping rooms. Gas, water and lights furnished—$30. 1707 Bluff ave. 18 1tp

FOR RENT—Permanently to right parties three nicely furnished rooms, private entrance, bath, phone, garage. 1514 Twelfth. 18-5tp

FOR RENT—Three room furnished apartment, strictly modern, rent reasonable. Phone 4276. 1013 Fourteenth. 18-7tc

FOR RENT—Four room furnished apartment over garage—1711 Tenth st. 18 3tp

TWO large nicely furnished rooms and garage, third door off Monroe st. on pavement. 2150 Avenue F. 15-3tp

HOUSEKEEPING rooms, everything furnished. 502 Austin st. Phone 2901. 15-7tc

FOR RENT—Two housekeeping rooms with sink in kitchen, also one bed room. 907 Austin, phone 6723. 16 3tc

FOR RENT—Three room furnished apartment. Strictly modern. 1405 Peterson. 16 3tp

LARGE housekeeping rooms, everything furnished, $5 week, modern. 106 Burnett. 17-6tp

TWO housekeeping rooms completely furnished, neat, clean, close in, on pavement. Cheap to responsible people. 1418 Eighth. 18-7tc

TWO large nicely furnished rooms and garage, third door off Monroe st. on pavement. 2150 Avenue F. 18 2tc

FOR RENT—Two furnished housekeeping rooms, close in, also one bed room. 812 Lamar. 18 3tp

FOR SALE, TRADE OR LEASE

FOR SALE or Trade—Grocery store, good location, bargain. Apply 1012 Ohio-st. 18 4tp

FOR SALE or exchange at a very attractive price my home at 1512 Tenth-st. Call Filgo Tire & Supply Co. 17-6tp

APARTMENTS.

THREE room furnished apartment $40—2204 Eighth st. phone 3682. 16-3tc

THREE room unfurnished modern apartment, good location, gas, water and lights furnished—$25. Helgerson, phone 2573 or 2393. 16 3tc

FOR RENT—Apartment, two nice large cool rooms close to bath, everything furnished. One nice front bed room. 1002 Lamar, phone 2579. 17-3tc

FOR RENT—Two nicely furnished modern three room apartments. 1810 Eighth. Phone 6689. 17 4tp

NOW Ready—Nice clean furnished apartment, modern, on car line. To be appreciated must be seen. 1401 Seventeenth. 18 3tc

NICELY furnished three room apartment for rent—$55 per month. At 1105 Austin. Call 3008. 18 3tc

UNFURNISHED ROOMS FOR RENT

TWO large modern unfurnished housekeeping rooms one block from end of Southland car line—1400 Britain st. Phone 6586. 16-3tc

DWELLINGS FOR RENT

FOR RENT—Seven room modern house with garage. 704 Broad. Apply 304 Travis. Also four room house. 041 Austin. 18 5tp

FOR RENT—Small four room cottage three months for $20. Must care for roses and trees. Some fruit on lot. See Mrs. Lena Wilcox. 1612 Myrtle st. 18 3tp

RENT Reasonable—Six room modern house. Inquire at 704 Fourth st. 18-3tp

FOR RENT—Modern five room house close in. See F. B. Gorsline. 18-3tp

FOR RENT—Three room house in rear of 1103 Broad-st. Phone 5467. 12-7tc

FOR RENT—Five room house at 1005 Eleventh. See D. M. Hardy, residence phone 5190 or office phone 5278. 16-3tc

FOR R room modern house $20 a month. 1406 Eighteenth-st. Phone 6773, residence 3690. 16 3tp

FOR RENT—Five room furnished house at 2314 Eighth st. Call 5256. R. O. Grant. 16 5tp

FOR RENT—Unfurnished modern room house with sleeping porch. Conveniently arranged for two families. Is on carline and pavement, double garage. Phone 6211 during the day. 17-3tp

FOR RENT—Furnished house in choice neighborhood to party with references for summer months. Six rooms and breakfast room. Phone 2193. 17 3tp

FOR RENT — Five room modern house in Floral Heights. $85. Telephone 5719. 17 3tp

FOR RENT—Unfurnished house, five rooms. $25 per month. Phone 1407. 18 4tc

FOR RENT—Five room house, modern, servants house, garage. Price $40. Phone 5721. 18-1tp

DRESSMAKING.

DRESSMAKING—Children's handmade dresses $1.50 and up, ladies gingham and organdie dresses, $2.50; silk dresses $5. Hemstitching, accordion pleating and button making. Phone 2830. 1409 Tenth-st. Miss Eva Ingham. 347-30tc

HEMSTITCHING 10c per yard—1205 Lamar, phone 3571. 1 30tc

DRESSMAKING, all work guaranteed, price reasonable. Miss Mitchel, phone 4045. 901 Austin. 15-4tc

HEMSTITCHING 9c. 1306 Eighth. Phone 2813. Mrs. Hulgens. 16 10tc

FINANCIAL.

NOTES PURCHASED.
We are always in the market to purchase notes secured by producing oil properties and first lien real estate notes.
C. W. REID
422 American Bldg.
Phone 4428
16 7tc

BANK STOCK—We offer for sale 25 to 100 First National of Wichita Falls at an attractive figure. Elwin McKellar, Austin, Texas. 15 4tp

PIANO TUNING AND REPAIRS

YOU want the best piano tuner, available two days a week. B. G. Ripley Music Co. Phone 2475. 11 20tc

PIANO
Good piano for sale cheap. See Star Furniture Co. 910 Indiana. Phone 6011. 17 7tc

CARPET AND RUG CLEANING

R. A. BAILEY, rug cleaning, latest guaranteed methods, prices reduced. Phone 6333. 335-tfc

VACUUM cleaner for rent. Phone 2780. 8-30tp

VACUUM cleaners for rent. Rugs cleaned 75c. Phone 6609. Mr. Schaul. 10 30tp

HOUSEHOLD GOODS FOR SALE.

SLIGHTLY used fumed oak eight piece dining room set. Also nine piece golden oak dining set and seven piece walnut dining set. These are real bargains and must be seen to be appreciated. See them at Micks Furniture Co., 716 Seventh. 18 6tc

FOR SALE—Piano, book case, desk, side board, gas and coal stoves, coal and wood. 1628 Tenth-st. 11-7tp

JUST DIAL 6011
and our buyer will come right out to look at that bit of household goods you want to sell. We pay the top price.
We have some bargains in used furniture for you when you are ready to buy.
STAR FURNITURE CO.
910 Indiana. Phone 6011. 11 10tc

HOUSEKEEPING rooms everything furnished. 502 Austin. Phone 2901. 13-7tc

WILL pay cash for six or eight rooms of furniture. Also beds, springs, mattresses and dressers. Phone 3289. 14 10tc

TWO bed room suits, two birdseye dressers, four rugs, Hoosier kitchen cabinet, gas cook stove, refrigerator, dining table and chairs, odd rockers. 1518 Tenth. 14 5tc

FOR SALE—One gas range in good condition $8.50. Phone 3148. 18-1tp

$175 BUYS second hand piano, first class condition. Phone 3628 after 5:30 p. m. 17-3tp

FOR SALE—Household furniture. 1022 Eighth st. 18 3tp

FOR SALE—Three quarter size bronze bed, springs and mattress, almost new; also practically new two burner oil cook stove with oven, best make. Apply 894 Taylor st. 18 3tc

FURNITURE.

GOOD assortment of slightly used office furniture, desks, chairs, filing cabinets, fans, etc., all high grade and good condition. Priced to sell. Micks Furniture Co. 716 Seventh. 18 6tc

ONLY a few more days to register for the cedar chest we are giving away. We have wonderful bargains in second hand furniture. Carlton Furniture Co. 617 Indiana. Phone 2666. 15 4tc

AT OUR new location we are buying and selling more used furniture than ever. Whether you are buying or selling it will pay you to see us. Micks Furniture Co., 716 Seventh. Phone 5528. 16 7tc

MACHINERY AND TOOLS.

FOR SALE—Ten thousand feet 2 in pipe. Also other pipe and oil well supplies of all kinds. Texas Iron & Metal Co. 205 Mississippi, phone 6880. P. O. box 256. 3-16tc

FOR SALE—One 12 ft. push binder with header attachment, one 6 ft. McCormick binder in good condition, also some row crop tools. L. E. Pray at Bacon switch, Route No. 1 city. 17 3tp

FOR SALE—MISCELLANEOUS

ONE complete A. M. long distance radio receiving set for sale. 1106 Tenth. Phone 4206. 18 3tc

FOR SALE—One 12 ft. Deering binder with header and binder attachments in good condition. S. M. Daniel, box 147, Burkburnett, Texas. 13 7tp

FOR SALE—Boy's suit, size 14, or 15, also boy's wheel, practically new. Call at 3109 Broad. 16 3tp

NICE small water cooler cheap. Room 4, Harrison Everton bldg., phone 3056. 17 3tp

OIL LEASES AND STOCK.

ROTARY and Star machine drilling contractor. J. Z. Parson. P. O. box 1058, Burkburnett. 7-30tp

GYPSY-BURKE stock for sale. 100 shares, best offer buys it. Felix Cry, general delivery, Dallas, Texas. 13 6tp

FOR SALE—String of heavy standard tools with or without lines, also 15 in., 12 in. and 10 in. casing, all like new. 75 cents on the dollar. Room 818 Commerce bldg. Phone 5508. 16 7tp

AUTOS AND ACCESSORIES

FOR SALE—One 3½ ton service truck. One 3 ton trailer, one 3½ ton four wheel drive duplex, one 5 ton Warner trailer. See Killingsworth, 715 Ninth st. 18 3tp

AUTO painting, the kind that looks right and wears right. Smith & Smith, 805 Seventh-st., upstairs. Phone 6829. 355 30tc

WE CAN sell your car. No storage charges.
SECURITY MOTOR SALES CO.
714 Ninth-st. Phone 2014. 360 30tc

WE WILL buy or sell your car. No storage charges.
BANKERS USED CAR EXCHANGE
Phone 6818. 365 20tc

USED CARS WANTED
We pay cash and make terms. L. & M. Auto Market, 911 Scott. 15-7tc

FORDS WANTED
We pay cash and sell on terms. Will buy other cars also. L. & M. Auto Market, 911 Scott. 15 7tc

1918 BUICK TOURING
Good Mechanically
Oversize cord rubber
Trade or terms
$250.00
CHILDRESS & FERGUSON
918 Scott st. 17-3tc

FORD ROADSTER
Five wire wheels
Hassler Shock Absorbers
Fair running condition
$150.00
Trade or Terms
CHILDRESS & FERGUSON
918 Scott st. 17-3tc

MARMON 34 roadster, newly painted dark blue, fine tires all around. This car looks and runs like new. A real bargain. Call us for a demonstration. Munger Automobile Co., 816 Scott st., phone 6403. 17-4tc

WILL TRADE good five passenger car for household goods or vacant lot in Sikes Taylor. Phone 4590 or call 312 Lee st. 18 1tp

MARMON 34 touring, late model, newly painted dark maroon, five new tires, wire wheels. Motor just completely overhauled. Brand new top. This car is a beauty and our price will surprise you. Munger Automobile Co. 816 Scott-st. phone 6403. 17-4tc

THE HOUSE OF OVERLAND
Offers

1920 FORD TOURING, equipped with shock absorbers, Demountable rims and lock steering wheel.
Only $220.00

1920 FORD TOURING. Good tires, new top and fine motor.
A pickup for $225

1919 FORD TOURING. Splendid condition, good tires.
A snap for $165

1919 MAXWELL TOURING. Oversize tires, fine motor.
It's yours for only $125

OVERLAND 90 TOURING. Just the car for a long trip this summer, splendid condition throughout.
Only $160.00

REO ROADSTER. Cord tires and good mechanical condition.
Only $160.00

CADILLAC TOOL PUSHER. New cord tires. Splendid condition.
$450.00

The new Willys Knight car will be on display at our salesroom Saturday this week and a special demonstration of the famous sleeve valve motor will be given.
DON'T MISS THIS

OVERLAND MOTORS COMPANY
Phone 6826. Ninth at Travis. 17-6tc

POULTRY, EGGS AND PET STOCK.

REGISTERED Boston bull pups $25. Pit bull pups $10. Tonns Kennels, 501 Rockwood, Dallas, Texas. 12 13tp

LET me pasture your stock for you, good grass, plenty water, close in. Phone 230. Ross Downing. 1 2tp

HOTELS AND ROOMING HOUSES.

FOR SALE—Rooming house, 17 rooms in brick building. Hot and cold water, four rooms with bath. $125 rent, clearing $150 month. $600 cash, balance easy terms. 813½ Scott. 18 7t

LEAVING city. If you are interested in buying good hotel—clear rent—sacrifice—call phone 4447. 16 4tp

ST. PAUL Hotel under new management, newly decorated, clean, neat, cool rooms from $3 to $7 per week. 615 Scott ave. 17 4tp

IMPROVED CITY PROPERTY

Phone 2791. 500 Waggoner Bldg.
OWEN & BUNDY
Real Estate and Rentals. List your property with us. 355 10tc

FOR SALE—House and lot—three rooms and bath, modern—$1,200. Terms. 615 Broad. 15 9tp

FOR SALE—Here you are. A bargain. Here is a place in the hard to find class. Nice four room cottage and bath. Corner lot. Everything modern, new paper and paint, one school and walking distance of town. Our price for quick sale is $2,750 with a small payment down, balance to suit.
BAIN M. ROSE
718 American Bank bldg. Phone 2641. 17 tc

NOTICE TO COLORED
How would you like a nice new four room house that will be on paved road. Will sell on good terms or will consider good car.
THE MILLER LUMBER CO.
17 3tp

A HOME IN WICHITA FALLS
If this is your aim it will be expensive for you to wait later about buying as there have been more homes sold in Wichita Falls in the past 60 days than in the 12 months previous. Furthermore it matters not how pessimistic one may be they can readily see the change in our city in the last 90 days and if a home in Wichita Falls is your desire you will not profit by waiting later to buy.

ON THE PAVEMENT
A full width and full depth lot with a five room house and garage, $4200. There is not a duplicate of this buy in the city at this price.

NINTH STREET
Fifty by 150 foot lot with a modern five room house in good condition in every respect, has also garage—$4500. This property only needs the inspection of anyone in the market for a home of this size and we know that it is sold.
$8,000
Buys a north front six room strictly modern home with also servant house and garage. This property is situated on one of the most choice residence streets in the city on the pavement and can be handled if desired with very reasonable terms.

LUCILE STREET
A north front west of Brook with five nice size rooms, garage, driveway and storage room. We have this property for sale at a sacrifice or will trade it in on a better home that is worth the money.

NEAR THE HIGH SCHOOL
Four thousand dollars buys a five room modern house in the best of condition in every respect, clear of encumbrance and can be handled with a small cash payment, balance terms to suit the purchaser.
N. O. MONROE
220 First Natl Bank-bldg. Phones 2454-953. 17 1tc

FREEMAN MILLER & CO.
TODAY'S BARGAINS
Two good houses close in, corner 100 x 140 (listing 1005) has four room shack. Price $750. $350 cash, balance small monthly payments.

A new five room bungalow ready to occupy (listing 1003), lights and water, nice surroundings. Price $1,650. $650 cash, balance $50 per month.

A new five room bungalow in Southland addition (listing 1010) ready to occupy. Modern built in features. Price $3,500. $1,000 cash, balance terms.

A dandy four room house (listing 1011), concrete cave, cistern, two room servant house, close. Price $4,250, half cash, balance like rent.

A dandy money making restaurant (listing 1012) on main drag. Priced for quick sale. $1,250.

Blacksmith shop. Hotels for sale. Some to lease. Groceries and garages, etc.
(The best buys in the city are found here.)
FREEMAN MILLER & CO.
208 No. Main st. Electra, Texas. Telephone 544. 17-3tc

SACRIFICE in good five room home with breakfast room, strictly modern throughout. Garage and other good improvements. North front. Furnished complete. Immediate possession. Price $4,750. Terms if desired. J. S. Trothro & Co. Phone 5767. 18 2tc

STRAYED, STOLEN, IMPOUNDED.

STRAYED or stolen from business section—one Shetland pony with white star on forehead. Phone 5907 or call at 1907 Eleventh st. 17 3tp

LEGAL NOTICES.

LEGAL NOTICE
CITATION ON APPLICATION FOR LETTERS OF GUARDIANSHIP
—No. 887
The state of Texas. To the sheriff or any constable of Wichita county greeting: You are hereby commanded to cause to be published once each week for a period of ten days before the return day hereof in a newspaper of general circulation which has been continuously and regularly published for a period of not less than one year in said Wichita county a copy of the following notice. The state of Texas. To all persons interested in the welfare of Wilma Fowler, a girl 17 years old, and Bruce Fowler, a boy 10 years old, minors. Know ye that F. M. Milford has filed in the county court of Wichita county an application for letters of guardianship upon the persons and estates of said minors, which said application will be heard at the next term of said court commencing on the first Monday in June A. D. 1922, the same being the 5th day of June A. D. 1922, at the court house thereof, Wichita Falls, Texas, at which time all persons interested in the welfare of said minors may appear and contest said application if they see proper to do so. Herein fail not, but have you before said court on the said first day of the next term thereof this writ with your return thereon showing how you have executed the same. Given under my hand and the seal of said court at office in Wichita Falls, Texas, this the 12th day of April A. D. 1922.
W. J. Harris, Clerk County court, Wichita county, Texas. By M. F. Yeiser, deputy. May 24 31

CITATION BY PUBLICATION
The State of Texas, to the sheriff or any constable of Wichita county greeting: You are hereby commanded to summon Burkburnett Crude Oil Co. and its trustees John Harrison, J. F. Eldridge and O. M. Shomo by making publication of this citation once in each week for four successive weeks previous to the return day hereof in some newspaper published in your county to appear at the next regular term of the 30th district court of Wichita county to be held at the court house thereof in Wichita Falls on the third Monday in June A. D. 1922, the same being the 19th day of June A. D. 1922, then and there to answer a petition filed in said court on the 17th day of May A. D. 1922 in a suit numbered on the docket of said court No. 14,791, wherein Grace Jennings is plaintiff and Burkburnett Crude Oil company, J. F. Eldridge, John Harrison, O. M. Shomo and J. F. Eldridge its trustees are defendants and said petition alleging that on or about 1st day of January A. D. 1922 plaintiff was lawfully seized and possessed of the following described property in Wichita county holding and claiming same in fee simple viz: Being a part of ... Abst. 473 H. T. & B. R. R. Co. survey, beginning 663 feet west and 1... feet south of north corner of Sec. 12, thence west ... feet, thence south 330 feet, thence east 6... feet, thence north 33... That on the ... day and year aforesaid defendants entered said premises and ejected plaintiff therefrom, unlawfully and ... fully withhold possession ... from plaintiff to her damage ... That the annual rental value of said premises is $250. Plaintiff prays citation for judgment for title and possession of the premises, writ of restitution, damages, costs, etc. Herein fail not, but have you said court at its aforesaid next regular term this writ with your return thereon showing how you have executed the same. Given under my hand and the seal of said court at office in Wichita Falls, Texas, this the 17th day of May, A. D. 1922.
Keer, Clerk District Court Wichita County, Texas ...

ANNUAL MEETING ...
Read Saul's big ad in ..., see windows and ... Friday. 17 1tc

Read Saul's big ad in ..., see windows and ... Friday.

Steel tempered in phosphorus ... elasticity and hardness ... it has been tempered ...

Drs. Hampshire & Hoover
Skin and Veneral
816 Bob Waggoner Bldg
PHONE 2619

RAILWAY SCHEDULE.

WICHITA VALLEY

Train No.—	Arrives	Departs
...		
...		4 30 a. m.
...		12 30 a. m.
...	1 50 p m	
...	2 30 a.m.	

BYERS BRANCH

Train No.—	Arrives	Departs
... Petro		10 30 a. m.
... Byers	25 p m	
... Byers Petro		
... Dean	1 50 p m	
... Byers Petro- ... Dean	6 30 p m	

MISSOURI KANSAS & TEXAS
Southbound

Train No.—	Arrives	Departs
... Dallas St. Louis		
... City		6 45 p m
... (local)		6 15 a m
... (local)		11 30 p m

From North and East

Train No.—	Arrives	Departs
... Kansas City St ... Dent	10 55 a m	
15 From Dallas ...	1 15 p m	
17 From Dallas ...	6 17 a m	

FORT WORTH & DENVER
Southbound

Train No.—	Arrives	Departs
1 To Fort Worth		7 15 a. m.
4 To Fort Worth		3 25 p. m.
8 To Fort Worth		3 10 a. m.

From South

Train No.—	Arrives	Departs
5 From Fort Worth	11 30 p m.	
1 From Fort Worth	2 00 p m	
7 From Fort Worth	3 10 a m.	

Northbound

Train No.—	Arrives	Departs
7 To Childress and Denver		3 30 a. m.
1 To Childress and Denver		3 15 p. m.

From North

Train No.—	Arrives	Departs
8 From Denver and Childress	2 50 a m.	
2 From Denver and Childress	3 10 p m.	

WICHITA FALLS & NORTHWESTERN

Train No.—	Arrives	Departs
2 To Elk City		1 30 p m
4 To Forgan		7 00 a. m.
12 To Frederick and and Oklahoma City		5 00 p m.
1 Fm Elk City	12 40 p m.	
3 From Forgan	7 45 p m.	
11 From Frederick and Okla City	7 45 a m.	

WICHITA FALLS & SOUTHERN

Train No.—	Arrives	Departs
To Graham and Breckenridge		3 15 p. m.
From Graham and Breckenridge	1 05 p. m.	

Times Want Ads
Bring Results

Contractors
Surety Bonds Second to None
Get the Best—You Deserve It
We Can Give It to You
Monroe Insurance Agency
220-222 First Natl Bank. Phones 2454-2953
"HONESTY IS THE BEST POLICY"

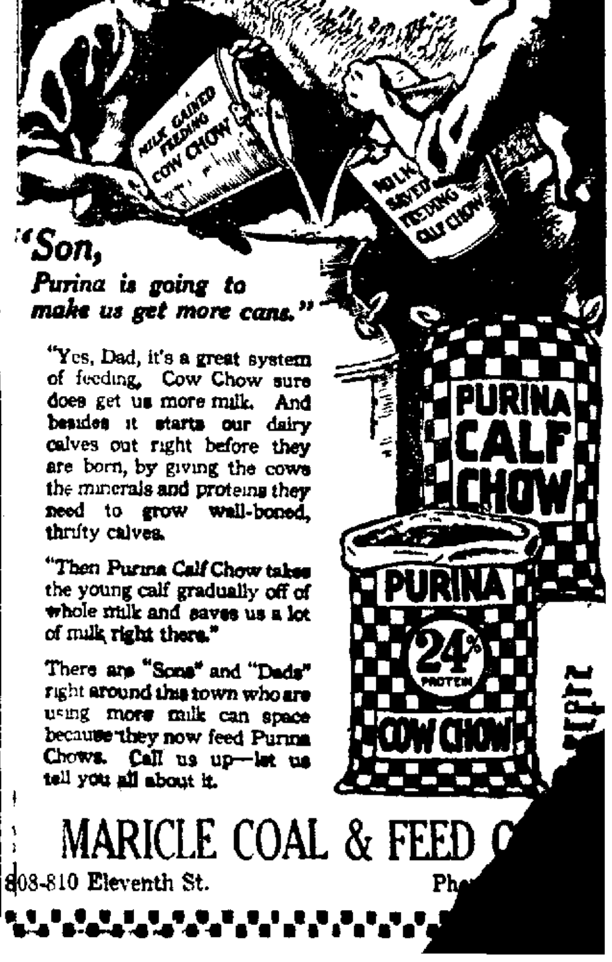

NEWSPAPERARCHIVE®
NEWSPAPERARCHIVE®

"MUST BE WORTHY OF OUR DEAD" SAYS MEMORIAL SPEAKER

JUDGE PHILLIPS OF DALLAS PAYS NOTABLE TRIBUTE TO WAR VICTIMS

SAYS LAWLESSNESS MOCKS THEIR PATRIOTISM

Soldiers' Graves Are Decorated After Service of Tuesday Afternoon

'Little can we say or do here in fitting tribute to those for whom life held out the fairest prospects and most promising ambitions and for whom life stretched out along the sunny flowery highways that only the musing dreams of youth can see All that we can do is to strive to be worthy of them."

In this manner Judge Nelson Phillips of Dallas paid a tribute to the memory of the boys who were laid on the altar a pledge of America that civilization should not perish during the world war of just a few years ago He spoke at the Memorial day exercises held Tuesday afternoon in the court house. The speaker said

"The boys died for the republic They were her children, her sons. She loved them as they loved her. We must remember that they were just boys, filled with hopes, enthusiasm and ambition. They performed their duty in keeping with the honor of the laws of their forefathers. They performed it in a manner as expressed by that prototype of American history who said, 'My one great regret is that I have but one life to give.' That they were just boys is the tragic picture of it all"

Attorney Tarlton Morrow introduced the speaker after Captain J. H Healey had spoken briefly.

Judge Phillips explained that when he first was invited to deliver the Memorial day address in this city that he had dictated a letter declining, stating that in all probability he would be unable to be present

Later however he decided to accept He said that one of the things that induced him to come was the fact that the legion post here bore the name of a gallant youth who went abroad and gave up his brave life in the defense of his flag

I knew him well," said the speaker. 'He was a companion of my son and the son of one of my esteemed friends This is a sorrowful and painful occasion. There is about it all the sadness and quietness of death Yet, death cannot come untimely to him who is fit to die'

He asked that no one underestimate this occasion

In this quiet hour we stand in the proudest memory of history. If we will unfold our memory we can see the minute man of Lexington and Concord bridge firing the shot that was heard around the world We can see those soldiers battling with the Mexican hordes We can see the noblest figures of all times, the private confederate soldiers. We can see the magnificent, eager, clear eyed clean young men who went to the battle fields of France and turned back the invading hordes of Germans and saved the world. 'We salute the undying valor of that soldier who now sleeps beneath the silent stars with dew on his brows. It is those we salute today

Let us not mock their patriotism by turning this country for which they died to lawlessness Let us put no stain on their shoes by permitting this to become the noisy arena of conflicting factions Let us have no room here for classes and class spirit Let there be no room here for that vague spirit that envies another man's success or covets another's property

"Let us keep and swear to keep this day this the land that our fathers won for us The land of the freeman A land for the many of the type of the old south we bowed their head to nothing and and no one except God and woman Let us keep this land, dedicated to liberty and to law Let it stand as it has stood a lone, towering rock amid a tempestuous and restless sea, securing its people their rights and their happiness.'

From the court house the firing squad from Fort Sill and members of the legion post were conveyed to Riverside cemetery where the graves of the soldier dead were decorated A detachment of men were sent to each one of the cemeteries

At Riverside cemetery after flowers were strewn on the graves of each of those who had gone to rest and a few words were said, the mellow, resounding notes of a bugle carried smoothly on the silent wings of the scampering sunbeams as they hurried to the west sang out sadly "Gone to rest—gone to rest."

Local Players to Make Ardent Love In Community Play

Ardent love making as Mr. Shakespeare wrote it will be interpreted by Charles Angle and Miss Ella Merle Mathis and Jarrell Gose and Miss Elvia Allman in "Midsummer Night's Dream" at the Wichita theatre Thursday and Friday nights. The lovers' parts in the Shakespearean play are considered perhaps the most difficult roles written by Shakespeare since they require not only exceptional dramatic talent but musical ability as well, and the Wichita Falls community players in casting the play, considered themselves fortunate in having in the organization the talent for these parts.

Mr. Angle is well known in Wichita Falls as a singer as well as an actor of success, who fits admirably in his part, according to the Community theatre critics. Mr. Gose, who is well known as a violinist, is new to the dramatic stage, but will carry his role like a seasoned player, the director predicts, and Misses Mathis and Allman have done stellar work in the dramatic organization's public offerings during the closing season which won for them their assignments in the big play of the year. Shakespeare's roles of the feminine lovers demand very special emotional qualifications as well as certain physical requirements which the young ladies, playing opposite Messrs. Angle and Gose measure up to in every way, according to those in charge of the production, who are predicting for it a complete success.

Tickets are on sale at Tipton, Central and Kemp drug stores, and early purchases are being urged.

BAYLOR COUNTY BOYS AND GIRLS COMMUNITY CLUBS HOLD MEETING AT SEYMOUR

SEYMOUR, TEXAS, May 30—The county meeting of the boys' and girls' community clubs was held in this city Saturday, May 27 The program for the day was arranged by County Agent G. C. McGlowan and Miss Millie Halsey, home demonstrator The crowd began gathering early and soon filled the large district courtroom, where the morning session was held Baylor county has 12 women's clubs with a total membership of 240, 10 girls' clubs with 75 members, and six boys' clubs with 75 members, making a combined membership of 390

At 9 30 the meeting was opened with the singing of patriotic songs, followed by the club yells of the different communities represented, led by Miss Bess Edwards, district home economic agent of the A. & M. college.

President O P. Caldwell of the Seymour chamber of commerce, delivered the address of welcome, which was responded to by Master Abner Dykes 14-year-old club member Both were splendidly received

The Westover club was represented by Mrs. J. Daugherty with a responsive reading. Mrs. R. W. McKinsie of the Levelview community gave a reading and Mrs. George F Franklin spoke briefly in behalf of the work done by the Shady club members. Six ladies of the Round Timber club sang their club song, which was led by Mrs. Quince Jones.

M. B Oates agricultural agent of the Fort Worth & Denver railway, spoke interestingly on the possibilities of the future for the boys and girls, using examples from life as illustrations.

A special picture at the Criterion theatre was the last attraction before the noon hour when the large gathering repaired to the city park where a basket dinner was spread.

The program for the afternoon was opened with an address by Secretary R. E Baskin of the chamber of commerce on "The Club Members' Part in the County Fair"

Miss Myrtle Murray, poultry specialist of the A & M college, spoke with reference to the egg industry of Texas, citing its possibilities and handicaps. She made reference to the "billion dollar hen" and the commercial side of poultry raising

Demonstration for boys in grain sorghum and corn judging was conducted by County Agent Guy Jones of Wichita county and M. B Oates. Miss Murray demonstrated in poultry judging

The following visitors were in attendance. Miss Bess Gillis, Knox county home economic agent; M. B. Oates, agricultural agent of the Fort Worth & Denver City railway; Miss Myrtle Murray, poultry specialist of the A & M college; County Agent Guy Jones of Wichita Falls, and Miss Bess Edwards, district home economic agent of the A. & M. college.

Spiders, tree-frogs, lizards and snakes are often found concealed in cargoes of pineapples, bananas and other fruits from the tropics.

NORTH WINDS THAT BRING RAINS SEND TEMPERATURE DOWN

The north wind that brought in the shower Tuesday afternoon kept blowing throughout the night and low temperatures were reported from all points in the district touched by local railroads

At one o'clock Tuesday afternoon the mercury rested at the 81-degree point, but immediately after the storm struck within an hour it had fallen to 72. During the night it receded to 68 degrees which was the minimum temperature locally.

At Forgan and Woodward the agents reported minimum temperatures of 50 to 52 degrees. The operator at Texline said the temperature had fallen to 48 during the night while Amarillo and Childress reported 55 degrees.

Partly clouded skies were reported from all points.

TRAIN LOAD OF CRUDE HAULED FROM ELECTRA

The Fort Worth and Denver City railroad company, Tuesday run a special train out of Electra composed of 26 cars of crude oil which were destined for New Orleans. The Electra pool is producing a fine grade of oil and railroads officials are anticipating that a great amount of oil will be shipped in tanks.

MEMBER ENGLISH BAR EXECUTED FOR MURDER

By Associated Press.

LONDON, May 31—Major Herbert Rowse Armstrong, a leading Welsh solicitor, who was convicted last month on a charge of poisoning his wife, was executed in the Gloucester jail today. He is the first member of the English bar to be executed for murder.

FOREST FIRES RAGING IN BRITISH COLUMBIA

PRINCE RUPERT, B C, May 31,—Forest fires are raging along a three mile strip on the north shore of the Skeena river and in various districts from Hazleton to Quesnel. Dry weather aggravates the danger and the situation is reported serious.

Radio

APPARATUS AND SUPPLIES

W. S. Radio Supply Co.

711 TENTH ST. PHONE 2626

Faultless BATTERY

Randle Auto Supply

304 SCOTT PHONE 6326

TELL US YOUR TROUBLES

SHINOLA

America's Home Shoe Polish

Makes tidy-looking feet—that give the right impression. SHINOLA brightens up your dull-looking shoes, and makes them wear longer.

Black, Tan, White, Ox-blood and Brown.

—Always 10c.

To make shoe neatness an easy habit—get the SHINOLA Home Set.

It's best to say "SHINOLA"

FOR YOUR HEALTH'S SAKE

WE HAVE

THREE KINDS of PURE DRINKING WATER

1. Adam's Ale—A Pure Distilled Water.
2. Pure Electrified City Water.
3. Pure Electrified Well Water.

THEY ARE ALL ABSOLUTELY PURE
LET YOUR TASTE DECIDE YOUR CHOICE

Plenty Bottles, Coolers and Tillers
DON'T DELAY—PHONE TODAY

ADAMS ELECTRIFIED AND DISTILLED WATER COMPANY

1000 Holliday Street Phones 2011-2012

The Practical Advantage

of a commercial account cannot be overestimated.

Here at this bank there are many kinds of service available that will help you in the conduct of your affairs.

To take advantage of our various services will enable you to conduct your financial affairs promptly and with the least possible delay.

Wichita State Bank & Trust Co.

GUARANTY FUND BANK

A Pure, Sure Healthful Baking Powder at an Economy Price

Contains no Alum

Use it—and Save!

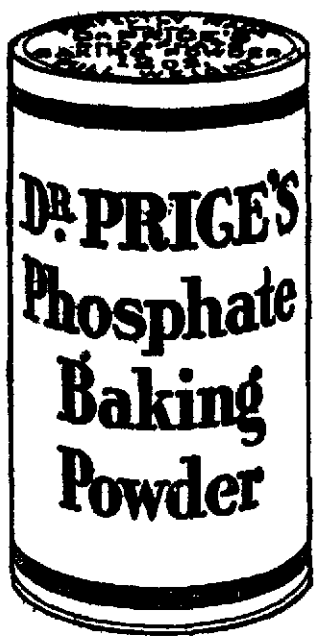

SPECIAL!

Some grocers may have a few cans left of Dr. Price's bearing the label with the special advertising offer recently announced. A big value at its regular price, Dr. Price's is an unparalleled bargain at this special sale price. Don't fail to see if your grocer has some left!

DOLLY DIMPLE READY-MIXED-FLOUR

THE BEST AND CONSTANTLY SO!

A BIG DOLL ON EACH SACK.

"The Heart of the Grain Plus the Art of the Brain"

An Elegant High Quality Shortest Patent Self-Rising Flour

—Not only ideal for biscuit, cakes and pies, but it is the essence of real economy. It absolutely eliminates baking failure. Try a sack today!

Arkadelphia Milling Co.

"We Never Sleep." Arkadelphia, Ark.

MORGAN FEED STORE

DISTRIBUTORS
Wichita Falls, Texas

Service Geared to Your Business

The service that this bank offers is geared to your business needs. It is designed to apply power and force to your business machinery when and where such power and force are needed. It furnishes action and energy of a sort that your business will find always useful and sometimes vital.

The First National Bank

Indiana at Eighth St. Established 1884

WHERE SERVICE IS PARAMOUNT

LOOK AT THESE BATTERY PRICES

11-PLATE BATTERY	13-PLATE BATTERY	12-VOLT BATTERY
$14.00	$17.50	$18.00
Hup	Buick	Dodge
Ford	Studebaker	Franklin
Chevrolet	Hudson	Maxwell
Overland	Essex	
Buick	Hup	

Gamble Battery & Service Station

905 Lamar Phone 6526

SUITS and DRESSES Cleaned and Pressed

$1.00 CASH

Other Things in Proportion

UP-TO-DATE CLEANERS & DYERS

811 Ninth Street Phone 2137

Service That Can Be Depended Upon

A man who bought an OVERLAND car
Thought at first it wouldn't run far
But the darn thing ran and ran and ran
Until it made a firm believer of this Mr Man

Since this first one had done so well,
He told all the other makes to go to ———;
And now that the old man is dead and done,
He had the third one bought for his son

(With Due Apologies to Browning)

Count the Overlands on the Road

Unfailing Service and Low Cost of Upkeep Make the

Overland

America's Most Popular Low Priced, Comfortable Car

Touring or Roadster, $660 Delivered

EASY PAYMENTS

The Security National Bank

Wichita Falls, Texas

Commercial and Savings Accounts Solicited

"The Bank of Dependable Service"

Eighth and Ohio

LIBERTY BELLS

We Have a Few Banks Left—If You Want to Save Call and Get One

State Trust Co.

706 EIGHTH STREET

S. E. Huff, President W. P. Weeks, V.-Pres. Wm. E. Huff, V.-Pres and Treas.

RESPONSIBLE INSURANCE SERVICE—

Let us write your next policy. We are agents for old line companies.

Wm. E. HUFF

OFFICE WITH STATE TRUST CO.

NEWSPAPER ARCHIVE®

"MUST BE WORTHY OF OUR DEAD" SAYS MEMORIAL SPEAKER

JUDGE PHILLIPS OF DALLAS PAYS NOTABLE TRIBUTE TO WAR VICTIMS

SAYS LAWLESSNESS MOCKS THEIR PATRIOTISM

Soldiers' Graves Are Decorated After Service of Tuesday Afternoon

"Little can we say or do here in fitting tribute to those for whom life held out the fairest prospects and most promising ambitions and for whom life stretched out along the sunny, flowery highways that only the musing dreams of youth can see. All that we can do is to strive to be worthy of them."

In this manner Judge Nelson Phillips of Dallas paid a tribute to the memory of the boys who were laid on the altar a pledge of America that civilization should not perish during the world war of just a few years ago. He spoke at the Memorial day exercises held Tuesday afternoon in the court house. The speaker said

"The boys died for the republic. They were her children, her sons. She loved them as they loved her. We must remember that they were just boys, filled with hopes, enthusiasm and ambition. They performed their duty in keeping with the honor of the laws of their forefathers. They performed it in a manner as expressed by that prototype of American history who said, "'My one great regret is that I have but one life to give.' That they were just boys is the tragic picture of it all."

Attorney Tarlton Morrow introduced the speaker after Captain J. H Healey had spoken briefly.

Judge Phillips explained that when he first was invited to deliver the Memorial day address in this city that he had dictated a letter declining, stating that in all probability he would be unable to be present

Later however, he decided to accept He said that one of the things that induced him to come was the fact that the legion post here bore the name of a gallant youth who went abroad and gave up his brave life in the defense of his flag.

"I knew him well," said the speaker, "He was a companion of my son and the son of one of my esteemed friends This is a sorrowful and painful occasion. There is about it all the sadness and quietness of death. Yet, death cannot come untimely to him who is fit to die"

He asked that no one underestimate this occasion

In this quiet hour we stand in the proudest memory of history. If we will unfold our memory we can see the minute man of Lexington and Concord bridge firing the shot that was heard around the world. We can see those soldiers battling with the Mexican hordes. We can see the noblest figures of all times, the private confederate soldiers. We can see the magnificent, eager, clear eyed clean young men who went to the battle fields of France and turned back the invading hordes of Germans and saved the world. We salute the undying valor of that soldier who now sleeps beneath the silent stars, with dew on his brows. It is those we salute today.

'Let us not mock their patriotism by turning this country for which they died to lawlessness, Let us put no stain on their shoes by permitting this to become the noisy arena of conflicting factions Let us have no room here for classes and class spirit Let there be no room here for that vague spirit that envies another man's success or covets another's property.

"Let us keep and swear to keep this day, this the land that our fathers won for us. The land of the freeman. A land for the many of the type of the old south wo bowed their head to nothing and and no one except God and woman. Let us keep this land, dedicated to liberty and to law.' Let it stand as it has stood a lone, towering rock amid a tempestuous and restless sea, securing its people their rights and their happiness"

From the court house the firing squad from Fort Sill and members of the legion post were conveyed to Riverside cemetery where the graves of the soldier dead were decorated. A detachment of men were sent to each one of the cemeteries

At Riverside cemetery after flowers were strewn on the graves of each of those who had gone to rest and a few words were said, the mellow, rebounding notes of a bugle carried smoothly on the silent wings of the scampering sunbeams as they hurried to the west sang out sadly "Gone to rest—gone to rest."

Radio

APPARATUS AND SUPPLIES

W. S. Radio Supply Co.

711 TENTH ST. PHONE [illegible]

Faith BATTERY

Randle Auto Supply

[illegible] SCOTT PHONE [illegible]

TELL US YOUR TROUBLES

Local Players to Make Ardent Love In Community Play

Ardent love making as Mr. Shakespeare wrote it will be interpreted by Charles Angle and Miss Ella Merle Mathis and Jarrell Gose and Miss Elvia Allman in "Midsummer Night's Dream" at the Wichita theatre Thursday and Friday nights. The lovers' parts in the Shakespearean play are considered perhaps the most difficult roles written by Shakespeare since they require not only exceptional dramatic talent but musical ability as well, and the Wichita Falls community players in casting the play, considered themselves fortunate in having in the organization the talent for these parts.

Mr. Angle is well known in Wichita Falls as a singer as well as an actor of success, who fits admirably in his part, according to the Community theatre critics. Mr. Gose, who is well known as a violinist, is new to the dramatic stage, but will carry his role like a seasoned player, the director predicts, and Misses Mathis and Allman have done stellar work in the dramatic organization's public offerings during the closing season which won for them their assignments in the big play of the year, Shakespeare's roles of the feminine lovers demand very special emotional qualifications as well as certain physical requirements which the young ladies, playing opposite Messrs. Angle and Gose measure up to in every way, according to those in charge of the production, who are predicting for it a complete success.

Tickets are on sale at Tipton, Central and Kemp drug stores, and early purchases are being urged.

BAYLOR COUNTY BOYS AND GIRLS COMMUNITY CLUBS HOLD MEETING AT SEYMOUR

SEYMOUR, TEXAS, May 30—The county meeting of the boys' and girls' community clubs was held in this city Saturday, May 27. The program for the day was arranged by County Agent G. C. McGowan and Miss Millie Halsey, home demonstrator The crowd began gathering early and soon filled the large district courtroom, where the morning session was held Baylor county has 12 women's clubs with a total membership of 240, 10 girls' clubs with 75 members, and six boys' clubs with 75 members, making a combined membership of 390

At 9 30 the meeting was opened with the singing of patriotic songs, followed by the club yells of the different communities represented, led by Miss Bess Edwards, district home economic agent of the A. & M. college.

President O. P. Caldwell of the Seymour chamber of commerce, delivered the address of welcome, which was responded to by Master Abner Dykes, 14-year-old club member. Both were splendidly received.

The Westover club was represented by Mrs. J. Daugherty with a responsive reading. Mrs. R. W. McKinzie of the Levelview community gave a reading and Mrs. George F. Franklin spoke briefly in behalf of the work done by the Shady club members. Six ladies of the Round Timber club sang their club song, which was led by Mrs. Quince Jones.

M. B Oates, agricultural agent of the Fort Worth & Denver railway, spoke interestingly on the possibilities of the future for the boys and girls, using examples from life as illustrations.

A special picture at the Criterion theatre was the last attraction before the noon hour, when the large gathering repaired to the city park where a basket dinner was spread.

The program for the afternoon was opened with an address by Secretary R. E. Baskin of the chamber of commerce on "The Club Members' Part in the County Fair."

Miss Myrtle Murray, poultry specialist of the A. & M. college, spoke with reference to the egg industry of Texas, citing its possibilities and handicaps. She made reference to the "billion dollar hen" and the commercial side of poultry raising.

Demonstration for boys in grain sorghum and corn judging was conducted by County Agent Guy Jones of Wichita county and M. B. Oates. Miss Murray demonstrated in poultry judging

The following visitors were in attendance: Miss Bess Gillis, Knox county home economic agent; M. B. Oates, agricultural agent of the Fort Worth & Denver City railway; Miss Myrtle Murray, poultry specialist of the A. & M. college; County Agent Guy Jones of Wichita Falls, and Miss Bess Edwards, district home economic agent of the A. & M. college.

Spiders, tree-frogs, lizards and snakes are often found concealed in cargoes of pineapples, bananas and other fruits from the tropics.

NORTH WINDS THAT BRING RAINS SEND TEMPERATURE DOWN

The north wind that brought in the shower Tuesday afternoon kept blowing throughout the night and low temperatures were reported from all points in the district touched by local railroads

At one o'clock Tuesday afternoon the mercury rested at the 84-degree point but immediately after the storm struck within an hour it had fallen to 72. During the night it receded to 50 degrees which was the minimum temperature locally.

At Vernon and Woodward the agents reported minimum temperatures of 50 to 52 degrees The operator at Texline said the temperature had fallen to 45 during the night while Amarillo and Childress reported 55 degrees.

Partly clouded skies were reported from all points.

TRAIN LOAD OF CRUDE HAULED FROM ELECTRA

The Fort Worth and Denver City railroad company, Tuesday run a special train out of Electra composed of 26 cars of crude oil which were destined for New Orleans. The Electra pool is producing a fine grade of oil and railroads officials are anticipating that a great amount of oil will be shipped in tanks.

MEMBER ENGLISH BAR EXECUTED FOR MURDER

By Associated Press.

LONDON, May 31.—Major Herbert Rowse Armstrong, a leading Welsh solicitor, who was convicted last month on a charge of poisoning his wife, was executed in the Gloucester jail today. He is the first member of the English bar to be executed for murder.

FOREST FIRES RAGING IN BRITISH COLUMBIA

PRINCE RUPERT, B C, May 31, —Forest fires are raging along a three mile strip on the north shore of the Skeena river and in various districts from Hazleton to Quesnel. Dry weather aggravates the danger and the situation is reported serious.

A Pure, Sure Healthful Baking Powder at an Economy Price

Contains no Alum

Use it—and Save!

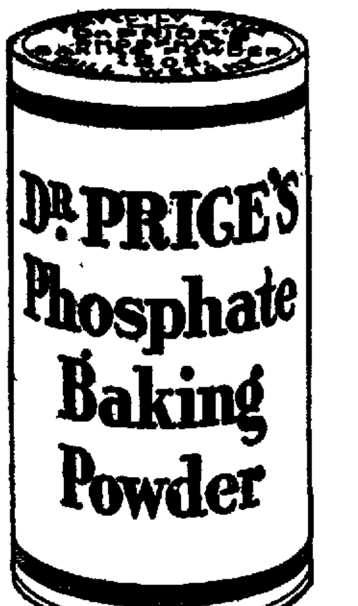

SPECIAL!

Some grocers may have a few cans left of Dr. Price's bearing the label with the special advertising offer recently announced. A big value at its regular price, Dr. Price's is an unparalleled bargain at this special sale price. Don't fail to see if *your* grocer has some left!

Service Geared to Your Business

The service that this bank offers is geared to your business needs. It is designed to apply power and force to your business machinery when and where such power and force are needed. It furnishes action and energy of a sort that your business will find always useful and sometimes vital.

The First National Bank

Indiana at Eighth St. Established 1884

WHERE SERVICE IS PARAMOUNT

LOOK AT THESE BATTERY PRICES

11-PLATE BATTERY	13-PLATE BATTERY	12-VOLT BATTERY
$14.00	$17.50	$18.00
Hup, Ford, Chevrolet, Overland, Buick	Buick, Studebaker, Hudson, Essex, Hup	Dodge, Franklin, Maxwell

Gamble Battery & Service Station

905 Lamar Phone 6526

SUITS and DRESSES Cleaned and Pressed

$1.00 CASH

Other Things in Proportion

UP-TO-DATE CLEANERS & DYERS

811 Ninth Street Phone 2137

Service That Can Be Depended Upon

SHINOLA

America's Home Shoe Polish

Makes tidy-looking feet—that give the right impression. SHINOLA brightens up your dull-looking shoes, and makes them wear longer.

Black, Tan, White, Ox-blood and Brown.

—Always 10c.

To make shoe neatness an easy habit—get the SHINOLA Home Set.

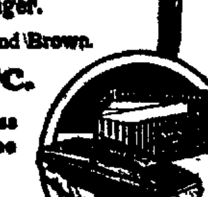

It's best to say "SHINOLA"

FOR YOUR HEALTH'S SAKE

WE HAVE

THREE KINDS of PURE DRINKING WATER

1. Adam's Ale—A Pure Distilled Water.
2. Pure Electrified City Water.
3. Pure Electrified Well Water.

THEY ARE ALL ABSOLUTELY PURE
LET YOUR TASTE DECIDE YOUR CHOICE

Plenty Bottles, Coolers and Filters
DON'T DELAY—PHONE TODAY

ADAMS ELECTRIFIED AND DISTILLED WATER COMPANY

1[illegible] Holliday Street Phones [illegible]

DOLLY DIMPLE READY-MIXED-FLOUR THE BEST AND CONSTANTLY SO!

A BIG DOLL ON EACH SACK.

"The Heart of the Grain Plus the Art of the Brain"

An Elegant High Quality Shortest Patent Self-Rising Flour

—Not only ideal for biscuit, cakes and pies, but it is the essence of real economy. It absolutely eliminates baking failure. Try a sack today!

Arkadelphia Milling Co.

"We Never Sleep." Arkadelphia, Ark.

MORGAN FEED STORE

DISTRIBUTORS

Wichita Falls, Texas

A man who bought an OVERLAND car
Thought at first it wouldn't run far
But the darn thing ran and ran and ran
Until it made a firm believer of this Mr Man

Since this first one had done so well,
He told all the other makes to go to ——;
And now that the old man is dead and done,
He had the third one bought for his son

(With Due Apologies to Browning)

Count the Overlands on the Road

Unfailing Service and Low Cost of Upkeep Make the

Overland

America's Most Popular Low Priced, Comfortable Car

Touring or Roadster, $660 Delivered

EASY PAYMENTS

The Security National Ba[nk]

Wichita Falls, Texas

Commercial and Savings Account[s] Solicited

"The Bank of Dependable Service"

Eighth and Ohio

The Practical Advantage

of a commercial account cannot be overestimated.

Here at this bank there are many kinds of service available that will help you in the conduct of your affairs.

To take advantage of our various services will enable you to conduct your financial affairs promptly and with the least possible delay.

Wichita State Bank & Trust Co.

GUARANTY FUND BANK

LIBERTY BELLS

We Have a Few Banks Left—If You Wa[nt] to Save Call and Get One

State Trust Co.

706 EIGHTH STREET

E. E. Huff, President W. F. Weeks, V.-[illegible]
Wm. E. Huff, V.-Pres and Treas.

RESPONSIBLE INSURANC[E] SERVICE—

Let us write your next policy. We a[re] agents for old line companies.

Wm. E. HUFF

OFFICE WITH STATE TRUST CO.

NEWSPAPERARCHIVE®